

EPISODE 107

"COMPANY MAN"

WORK NOTES

SHOOTING DATES: January 17-27, 2023

- **#700 - INT/EXT PINE GROVE**
- **#700A - INT CHARLIE'S HOTEL ROOM**
- **#700B - INT BRAD WILFORD'S HOTEL ROOM**
- **#700C - EXT PATHWAY**
- **#700D - I/E EMMA'S CABIN & PORCH**
- **#700L - I/E SINGH'S CABIN**
- **#700E - INT WHISKEY BAR #1 & #2**
- **#700F - EXT PICKLEBALL COURT**
- **#700G - INT CONVENTION HALL**
- **#700H - EXT POOL AREA (PERIMETER)**
- **#700I - EXT POOLSIDE**
- **#700J - INT DANCE FLOOR**
- **#700K - EXT WOODS**
- **#700M - EXT LUCARIA FEAST LODGE**
- **#700N - INT LOBBY**
- **#702 - INT COFFEE SHOP**
- **#XXX - EXT IMPORT/EXPORT WAREHOUSE**

RELEASED: 01/11/2023



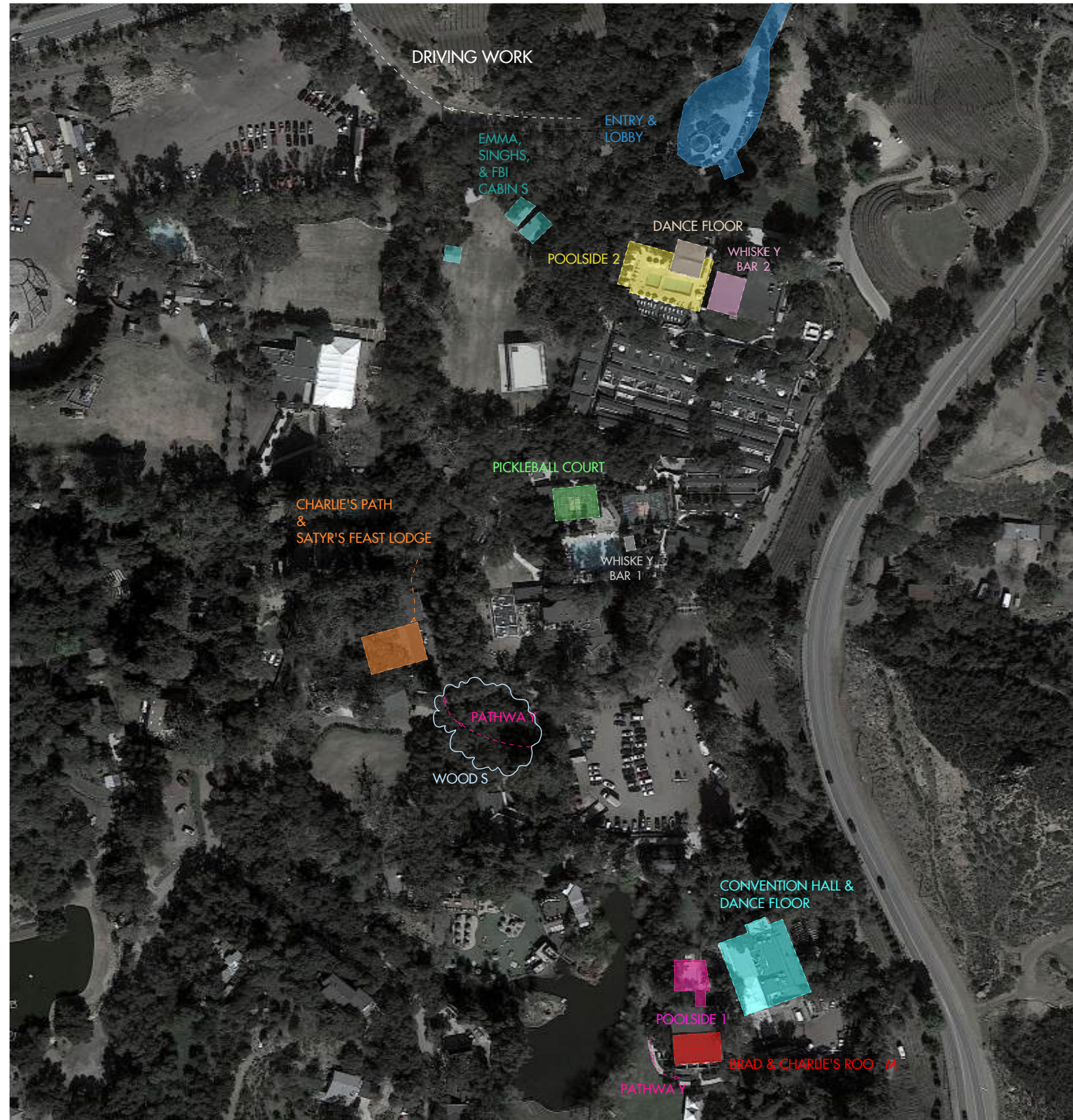

SIGNAGE AT EXT PINE GROVE ENTRY:

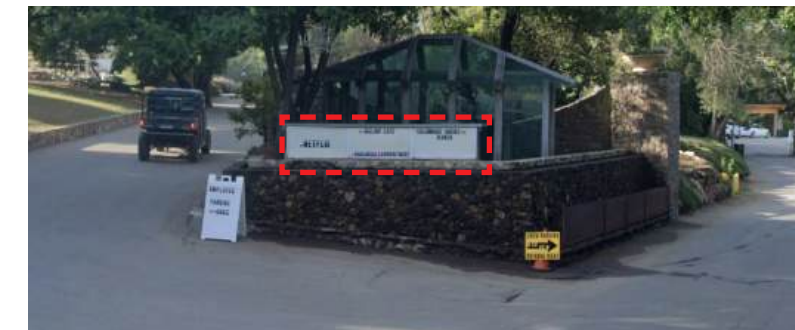
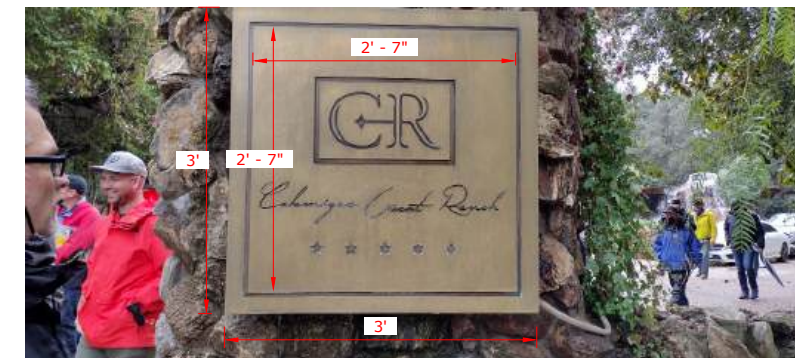

WORK NOTES

ART DEPT/GRFX:

- DESIGN ENTRY SIGNAGE

CONSTR./PAINT:

- INSTALL SIGNAGE, TIE-IN AS NEEDED

TRANSPO:

- S-CLASS

SET #: 700 SET NAME(S) - EXT PINE GROVE

LOCATION: CALAMIGOS RANCH - 327 Latigo Canyon Road, Malibu, CA 90265



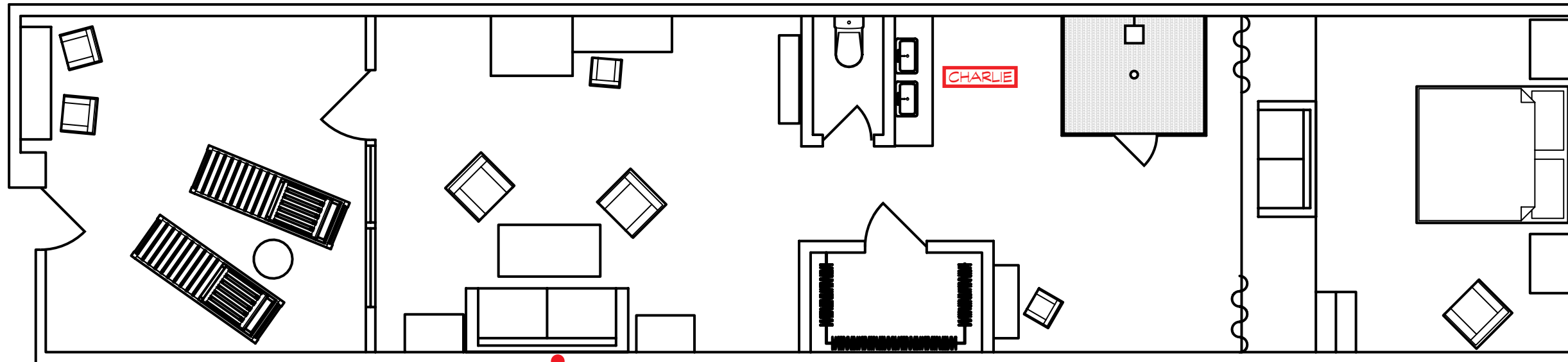

SCALE: 3/16" = 1'-0"



WORK NOTES

ART DEPT/GRFX:

- HOTEL STATIONERY
- LABELS FOR HIGH-END TOILETRIES (Sc 10 - CHARLIE'S RM)

CONSTR./PAINT:

- WALL REPAIR AS NEEDED FOR BLENNER ART SWAP-OUT (BM: MOONLIGHT WHITE - 2143-60)

SET DEC:

- LABELS FOR HIGH-END TOILETRIES ON BATHROOM SINK (Sc 10 - CHARLIE'S RM)
- SWAP OUT EXISTING FURNITURE FOR Sc 10 - CHARLIE'S RM
- USE EXISTING FURNITURE FOR Sc 13 - CHARLIE'S RM
- SWAP OUT ARTWORK FOR EACH CONFIGURATION
- COYOTE TAXIDERMY (Sc. 10)
- SWAP OUT BEDSPREAD
- ADD MILK PLEX SHEET LIGHT BELOW BED (SC. 10)

PROPS:

- BLENNER PAINTING (HANDLED OFF TO SET DEC)
- CUFFLINKS
- COMMS



LOCATION PHOTOS



SET #: 700A, 700B **SET NAME(S)** - INT CHARLIE'S HOTEL RM (ROOM #6) / INT BRAD'S HOTEL RM (ROOM #7)

SC#: 10, 13 • **LOCATION:** CALAMIGOS RANCH - 327 Latigo Canyon Road, Malibu, CA 90265



CREATE
2X
DIRECTIONAL
CONVENTION
SIGNAGE
HERE

CREATE
DIRECTIONAL
"PINE GROVE"
SIGNAGE
HERE

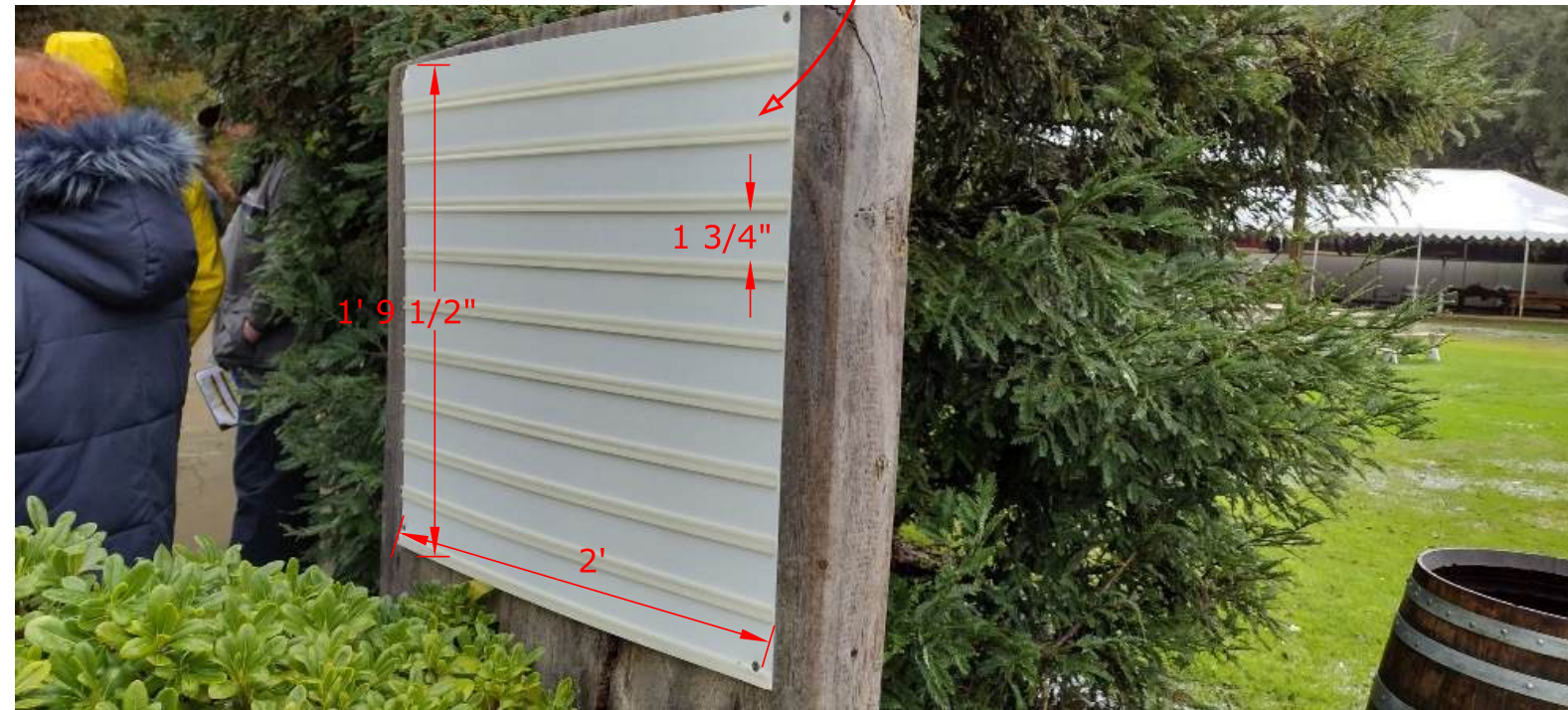

WORK NOTES

ART DEPT/GRFX:
•DESIGN DIRECTIONAL SIGNAGE

CONSTR./PAINT:
•INSTALL DIRECTIONAL SIGNAGE,
TIE-IN AS NEEDED

SET #: 700C SET NAME(S) - EXT PATHWAY

SC#: 12, 14 • LOCATION: CALAMIGOS RANCH - 327 Latigo Canyon Road, Malibu, CA 90265





WORK NOTES

CONSTR./PAINT:

- PLUG WALL (USE HUNTER BIRCH WOOD PANELLING - KITCHEN STORE)
- REPAIR BROKEN RAILINGS ON CABIN #s 4 & 5

SET DEC:

- ADD SCNCE ON LEFT OF EXTERIOR ENTRY OF CABINS #3-6
- REMOVE/REPLACE SCNCE ON RIGHT SIDE OF EXTERIOR ENTRY OF CABINS #3-6
- PATIO FURNITURE ON ALL CABINS
- QTY. 5-6 STANDING GOOSENECK LAMPOSTS IN COURTYARD
- BUNKBED (EMMA'S)
- 4 SINGLE BEDS (SINGH'S)
- WINDOW DRESSING, FLOOR LAMPS IN ALL CABINS
- PROVIDE CEILING LIGHTING FIXTURE ON CENTRAL RAFTER IN EMMA'S AND SINGH'S
- TABLES, ARMCHAIRS, TABLE LAMPS (EMMA'S & SINGH'S)
- BEARSKIN RUG (EMMA'S)
- DEER ANTLERS ABOVE FIREPLACE (EMMA'S)
- x2 SCNCES ON STUDIO WALL
- OLD WARDROBE/DRESSER (SINGH'S)

SET #: 700D/700L **SET NAME(S)** - I/E EMMA'S CABIN & PORCH • I/E SINGH'S CABIN

SC#: 11,19,26,29,33,38,40,43,53 • **LOCATION:** CALAMIGOS RANCH - 327 Latigo Canyon Road, Malibu, CA 90265

THE COMPANY
YOU KEEP

LOCATION PHOTOS

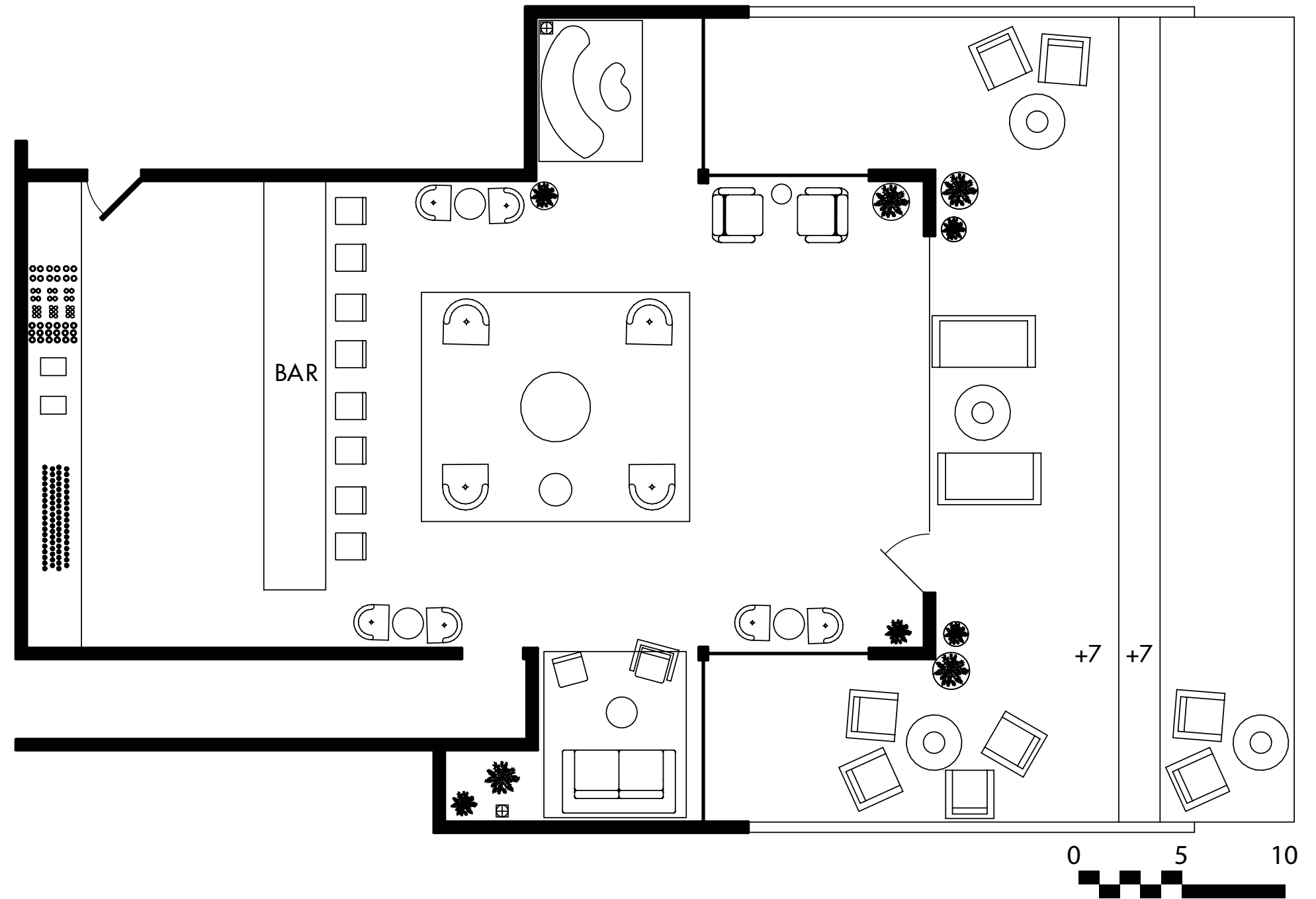

WORK NOTES

- CONSTR./PAINT:**
- SWEEP DEBRIS ON WALKWAY LEADING TO WHISKEY BAR #1
- SET DEC:**
- SWAP OUT ARTWORK (x12 SMALL PHOTOS/PAINTINGS)
 - REMOVE OR OBSCURE TELEVISION BEHIND BAR
 - OBSCURE POS SYSTEM (DO NOT COVER OR REMOVE)
 - TURN EXISTING BOTTLE LABELS BEHIND BAR AS NEEDED
 - BRING IN ADD'L BOTTLES AND BARWARE AS NEEDED
 - FLOOR LAMPS
- SPFX:**
- GAS FIREPIT TURNED ON AT EXTERIOR

SET #: 700E **SET NAME(S) -** INT WHISKEY BAR #1 (THE HOUSE BAR)

SC#: 15, 18, 19, 21-22, 32-33 • **LOCATION:** CALAMIGOS RANCH - 327 Latigo Canyon Road, Malibu, CA 90265



LOCATION PHOTO



WORK NOTES

SET DEC:

- REMOVE EXISTING GAMING TABLES & FURNITURE WE ARE NOT USING AS DRESSING
- HOLDING @ POOL ROOM
- REMOVE PLAYSTATION 5, TV & DRIVING GAME RIG
- TWO LONG TABLES MOVED TO CENTER OF ROOM AND CONNECTED
- SWAP-OUT ARTWORK
- DRINKS, BARWARE (COCKTAILS)
- HAVE EXT POOL AREA DRESSED

SPFX:

- FIREPLACE ON

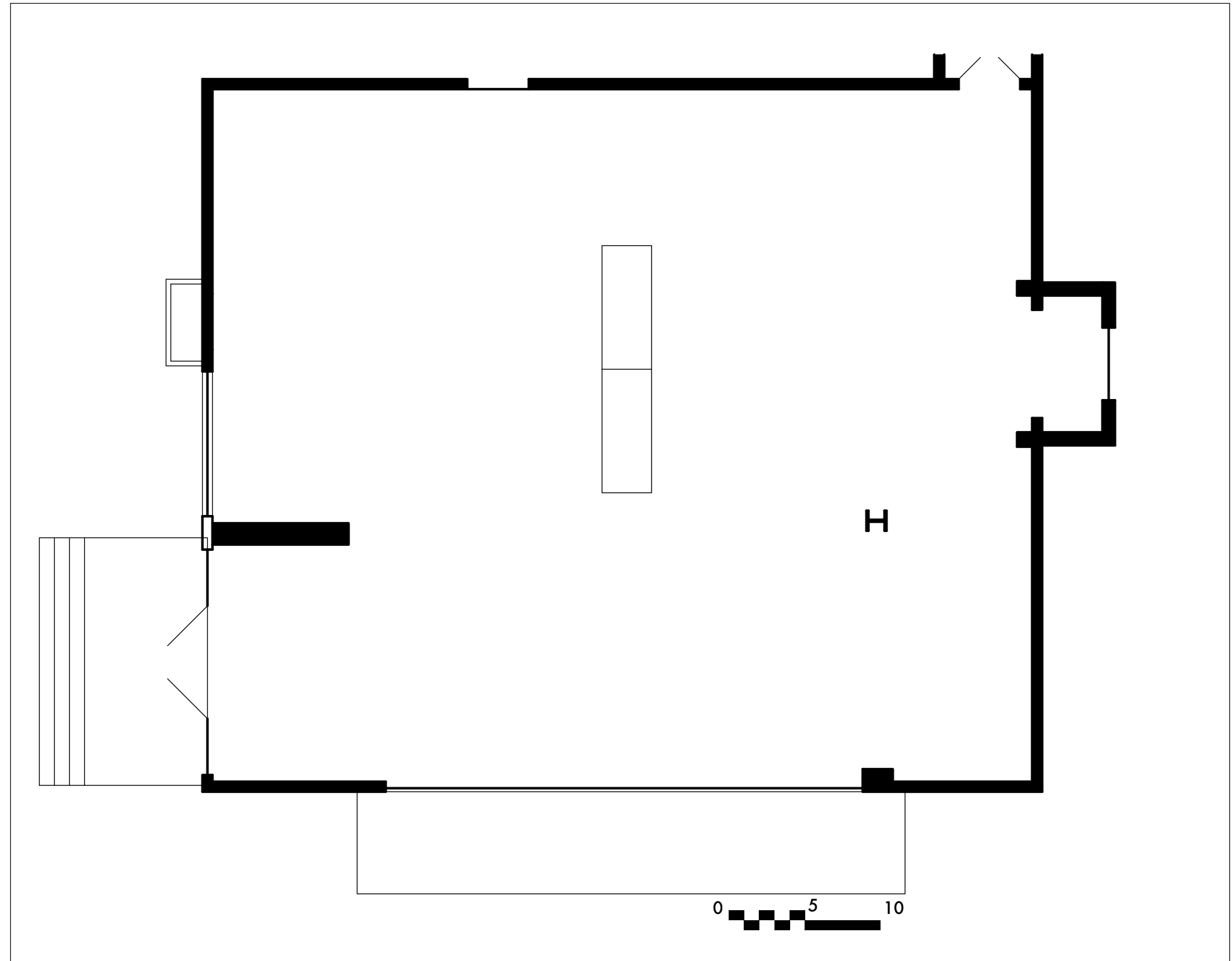

SET #: 700E SET NAME(S) - INT WHISKEY BAR #2 (THE GREAT ROOM)

SC#: 28-29 • LOCATION: CALAMIGOS RANCH - 327 Latigo Canyon Road, Malibu, CA 90265

GREENS

LOCATION PHOTO



WORK NOTES

- CONSTR./PAINT:
•REMOVE RULES OF PLAY SIGN & TOUCH-UP AS NEEDED
- GREENS:
•10' WALL OF GREENS TO MASK CONSTRUCTION SITE BEHIND COURT
•WALL OF GREENS ON OUTSIDE OF FENCE TO BLOCK BLACK TRASH BAG

SCALE: 1/8" = 1'-0" 0 5 10

SET #: 700F SET NAME(S) - EXT PICKLEBALL COURT

SC#: 24 • LOCATION: CALAMIGOS RANCH - 327 Latigo Canyon Road, Malibu, CA 90265

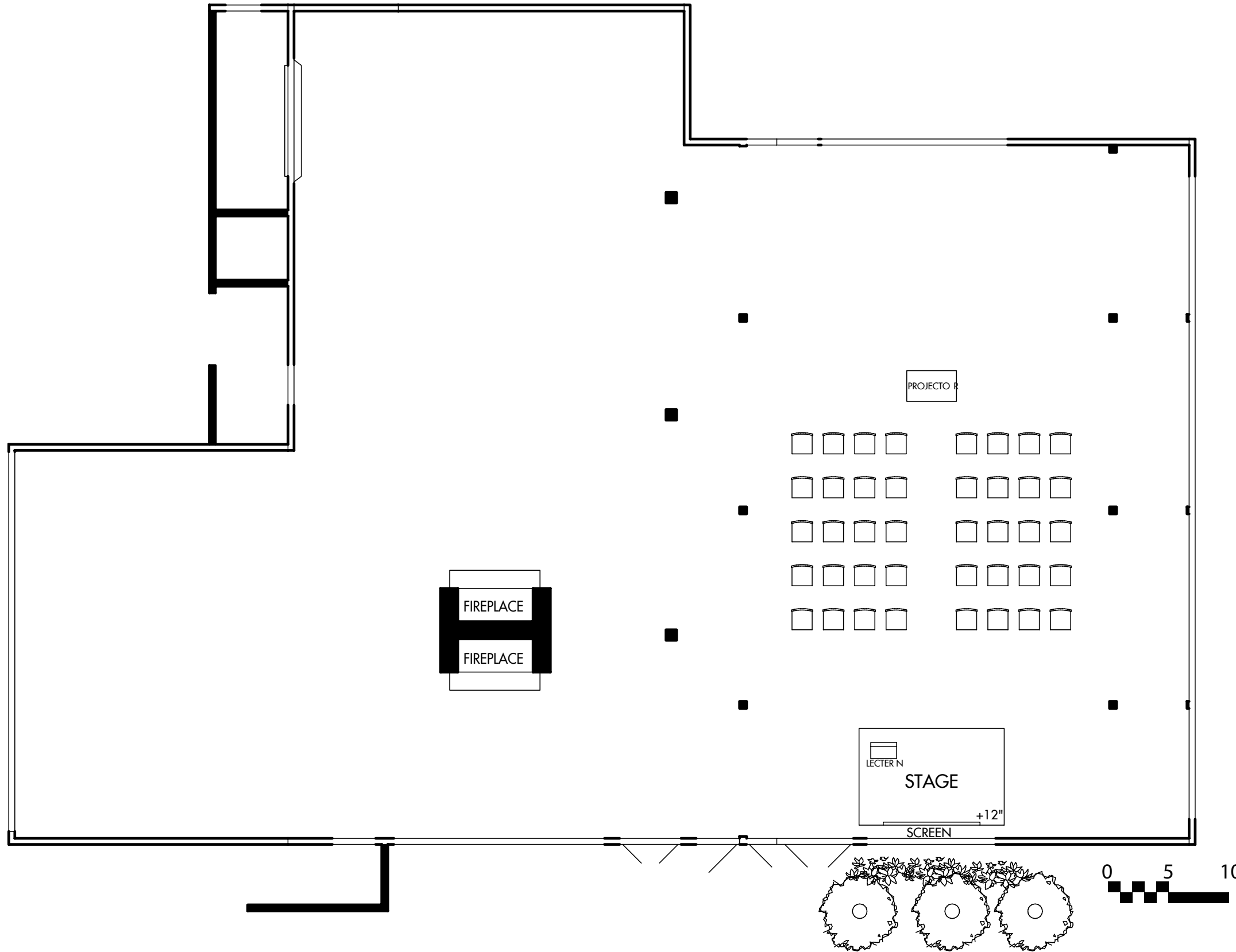

- WORK NOTES**
- ART DEPT./GRFX:**
- POSTER FOR LECTURE TO GO ON EASEL
 - HOTEL LOGO FOR PODIUM?
- CONSTR./PAINT:**
- GREEK OUT (x3) EXIT SIGNS WITH GAFFER'S TAPE
- SET DEC:**
- PODIUM
 - BLACK CARPET AND SKIRT FOR STEEL DECK PLATFORM
 - (40X) CHAIRS
 - AV CART
 - REARRANGE EXISTING FURNITURE AS NEEDED
 - 1-2 SIDE TABLES
 - TABLE-TOP TAXIDERMY
- SPFX:**
- FIREPLACE ON
- PLAYBACK:**
- DESIGN AND PROVIDE SLIDES FOR PRESENTATION
 - 4K LASER PROJECTOR & 8' SCREEN
- GRIP/ELECTRIC:**
- PROVIDE STEEL DECK PLATFORM (8' x 12' x 1')
- LOCATIONS:**
- HAVE CHANDELEIRS (x2) LOCATED OUTSIDE OF GREAT ROOM WINDOW TURNED OFF
- GREENS:**
- GREENS BEHIND PROJECTION SCREEN OUTSIDE

SET #: 700G **SET NAME(S) -** INT CONVENTION HALL (GREAT ROOM)

SC#: 16 • **LOCATION:** CALAMIGOS RANCH - 327 Latigo Canyon Road, Malibu, CA 90265



CONCEPT



WORK NOTES

- ART DEPT./GRFX:
 - POSTER FOR LECTURE TO GO ON EASEL

- CONSTR./PAINT:
 - GREEK OUT (x3) EXIT SIGNS WITH GAFFER'S TAPE
 - HANG PLAYBACK PROJECTOR ON 6 1/2" CEILING BEAM

- SET DEC:
 - TWO CHAIRS FACING EACH OTHER (INTERVIEW STYLE)
 - BEARSKIN RUG
 - CHESTERFIELDS, CHAIRS, TABLES
 - EXISTING SCREEN
 - FLOOR LAMPS, TABLE LAMPS
 - TAXIDERMY HEAD ON WALL
 - "OLD WHITE GUY" PAINTINGS
 - ADD'L STANDING TAXIDERMY
 - COFFEE/WATER SERVICE AREA
 - RENAISSANCE PAINTINGS ON EASELS
 - EASEL FOR LECTURE ADVERTISEMENT

- SPFX:
 - FIREPLACE ON (IN GREAT ROOM) TO BE SEEN IF AIR WALL IS OPENED ON THE DAY

- PLAYBACK:
 - DESIGN AND PROVIDE SLIDES FOR PRESENTATION
 - 4K LASER PROJECTOR & 8' SCREEN

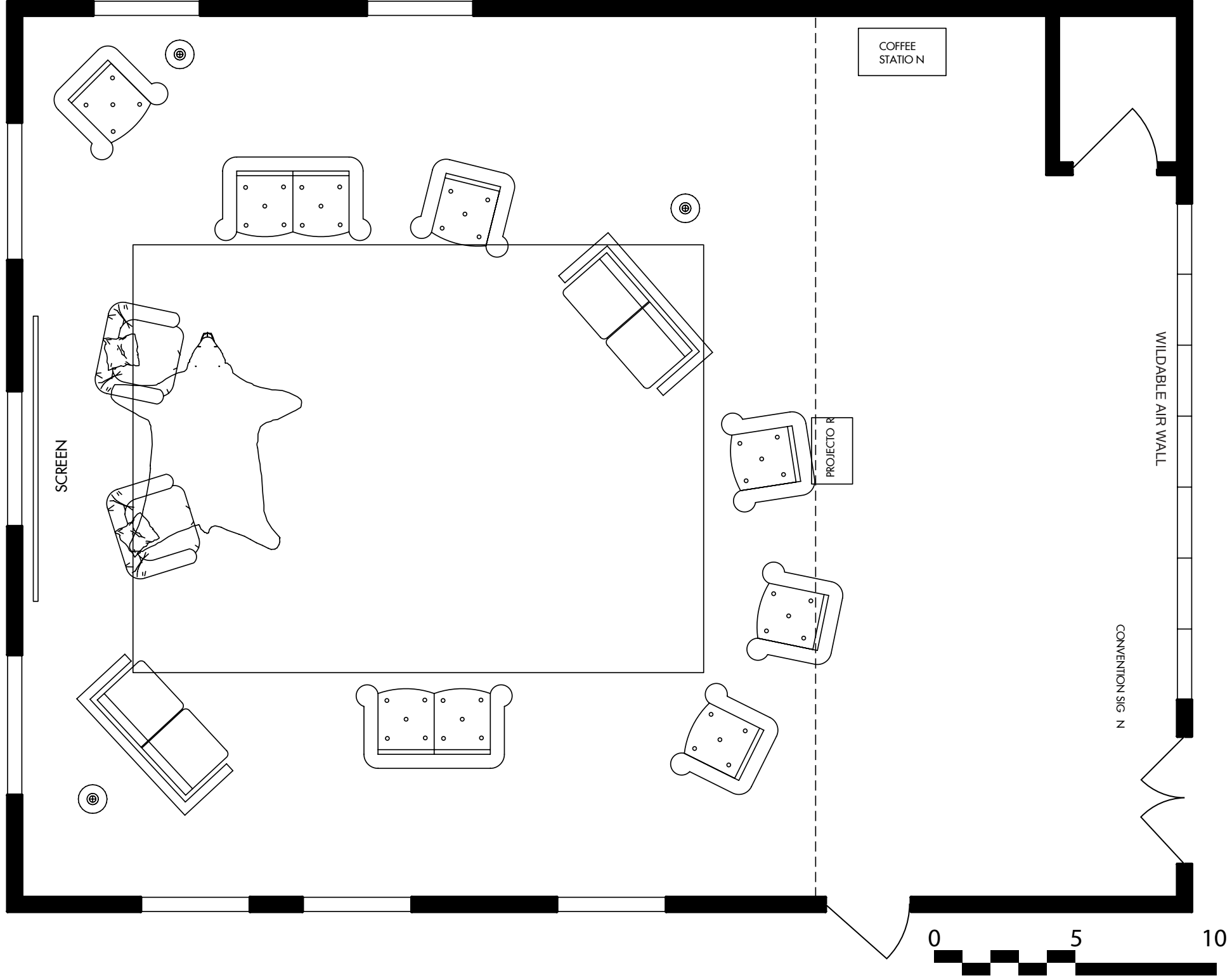

SET #: 700G **SET NAME(S)** - INT CONVENTION HALL (OAKS ROOM)
 SC#: 31 • LOCATION: CALAMIGOS RANCH - 327 Latigo Canyon Road, Malibu, CA 90265





— WORK NOTES —

SET DEC:

- BEIGE, OFF-WHITE TOWELS
- REARRANGE POOL FURNITURE AS NEEDED
- 6"X6" SIGNS (x2) ON BALCONY TO BE COVERED

GREENS:

- HAVE STANDBY PLANTS/TREES AS NEEDED
- EAST COAST PLANTS IN POTS ON BALCONY (x2)

LOCATIONS:

- HAVE POOL SKIMMED AND AREA CLEANED UP PRIOR TO FILMING

SET #: 700H **SET NAME(S)** - EXT POOL AREA (FORMERLY EXT PINE GROVE PERIMETER)

SC#: 17 • **LOCATION:** CALAMIGOS RANCH - 327 Latigo Canyon Road, Malibu, CA 90265

THE COMPANY
YOU KEEP

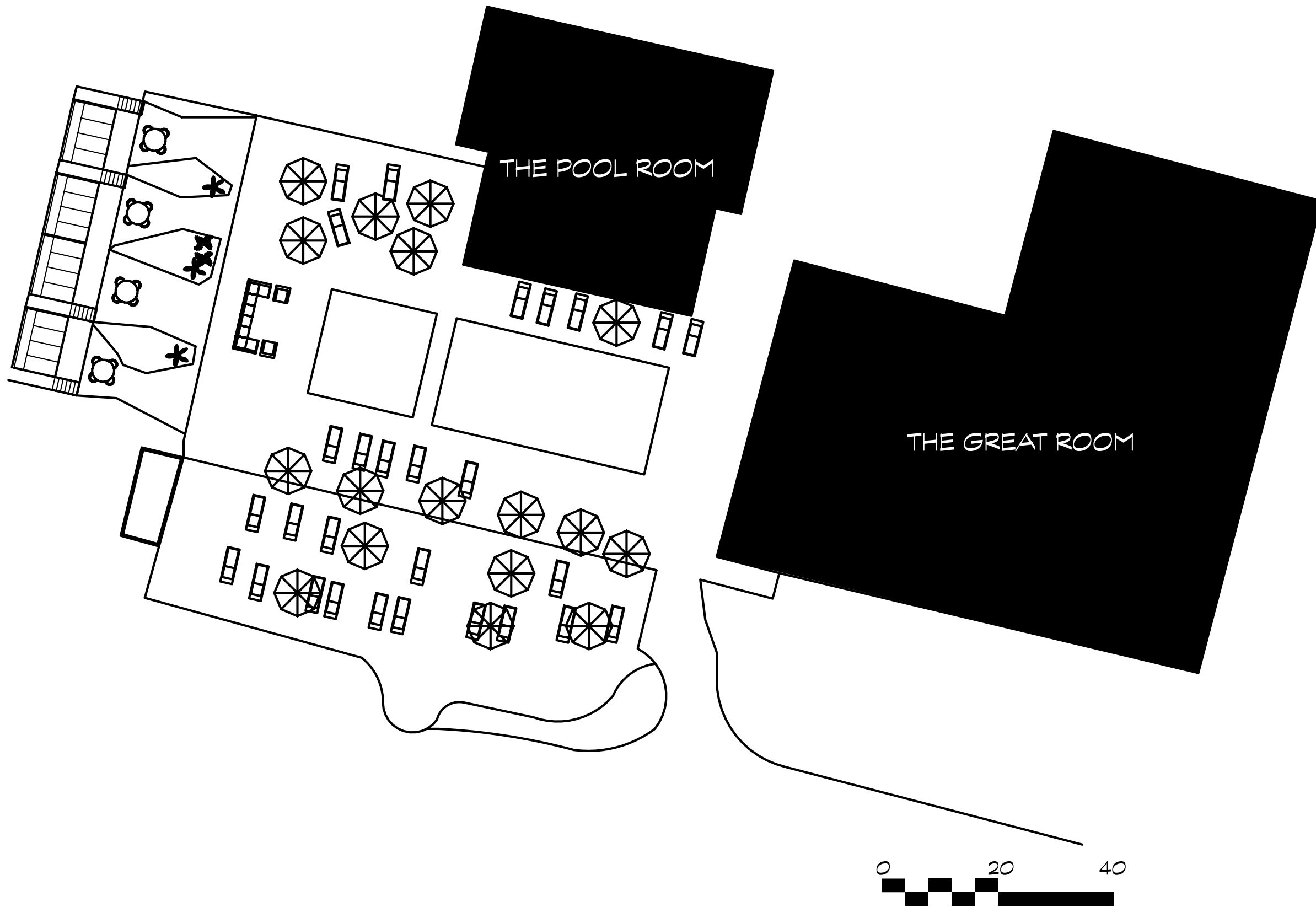

WORK NOTES

ART DEPT./GRFX:

- SIGN TO COVER 6" x 6" NUMBER SIGNS (x2)

SET DEC:

- REMOVE WHITE POTTED PLANTS NEXT TO POOL
- COVER NUMBER SIGNS ON BALCONY

GREENS:

- FILL (x2) WHITE PLANTERS ON BALCONY WITH EAST COAST PLANTS TO HANG OVER AND BLOCK THE WHITE BOXES

SPFX:

- HEAT POOL

SET #: 7001 SET NAME(S) - EXT POOLSIDE

SC#: 22 • LOCATION: CALAMIGOS RANCH - 327 Latigo Canyon Road, Malibu, CA 90265

Set Dec remove hanging artwork

Constr. build triangle stage

Keep existing furniture

Add barback

Keep shades drawn

Move bar forward

WORK NOTES

CONSTR./PAINT:

- BUILD/INSTALL 5-PERSON JAZZ BAND TRIANGULAR STAGE
- MATCH FACE OF PLATFORM TO DANCE FLOOR

SET DEC:

- BROWN CARPET FOR STAGE
- PUSH EXISTING BAR FORWARD TOWARDS CENTER OF ROOM
- ADD BACK BAR
- BOTTLES, DRINKWARE
- EXT POOLSIDE DRESSED
- 30" HIGHTOPS WITH TABLE-CLOTHS AND LAMPS
- REARRANGE OR RELOCATE EXISTING FURNITURE AS NEEDED
- FLOOR LAMPS

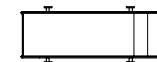
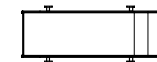
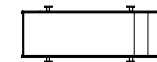
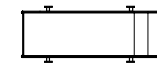
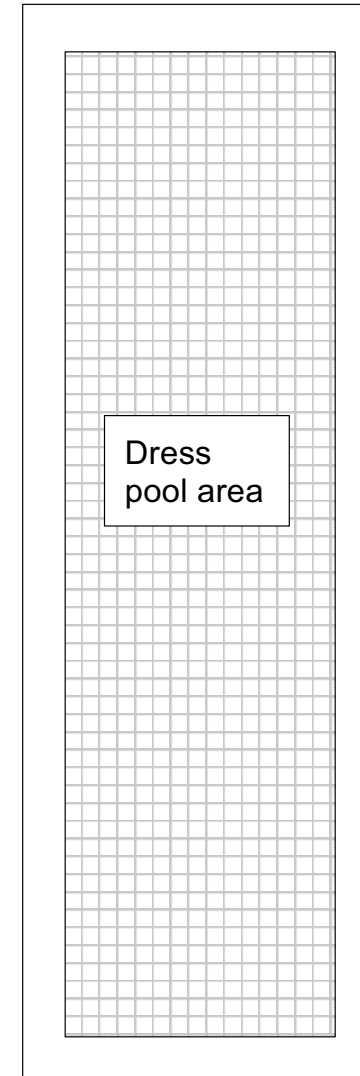

SCALE:

10'

40'

5'

20'

SET #: 700J SET NAME(S) - INT DANCE FLOOR

SC#: 17 • LOCATION: CALAMIGOS RANCH - 327 Latigo Canyon Road, Malibu, CA 90265





— WORK NOTES —

GREENS:

- DRESS IN "FALL FOLIAGE" AS MULCH
- PROVIDE CAMO NETS
- COVER LANTERN POST BASES WITH MULCH
- ADD'L GREENS TO HIDE ANY EXPOSED WEST COAST VEGETATION
- CLEAR WALKING PATHS AS NEEDED TO PREVENT WALKING HAZARDS

SET DEC:

- SQUARED LANTERNS/POSTS

SET #: 700K **SET NAME(S) -** EXT WOODS

SC#: 35, 39, 46, 48, 50 • **LOCATION:** CALAMIGOS RANCH - 327 Latigo Canyon Road, Malibu, CA 90265

THE COMPANY
YOU KEEP

CONCEPT



WORK NOTES

CONSTR./PAINT:

- BUILD/INSTALL PORCH ROOF
- PAINT PORCH ROOF TO MATCH FORMICA 5488-NT SMOKY BROWN

SET DEC:

- STANDING FREESTANDING TORCHES FOR EXTERIOR (2x) FOR SPFX RIG

SPFX:

- (2x) FREESTANDING TORCHES ON

GREENS:

- FOR COVERAGE AT ENTRYWAY AS NEEDED
- OBSCURE WINDOWS ON CONNECTED BUILDING AS NEEDED

SET #: 700M **SET NAME(S)** - EXT LUCARIA FEAST LODGE

SC#: 39, 41-42, 44, 47, 49, 51 • **LOCATION:** CALAMIGOS RANCH - 327 Latigo Canyon Road, Malibu, CA 90265

CONCEPT

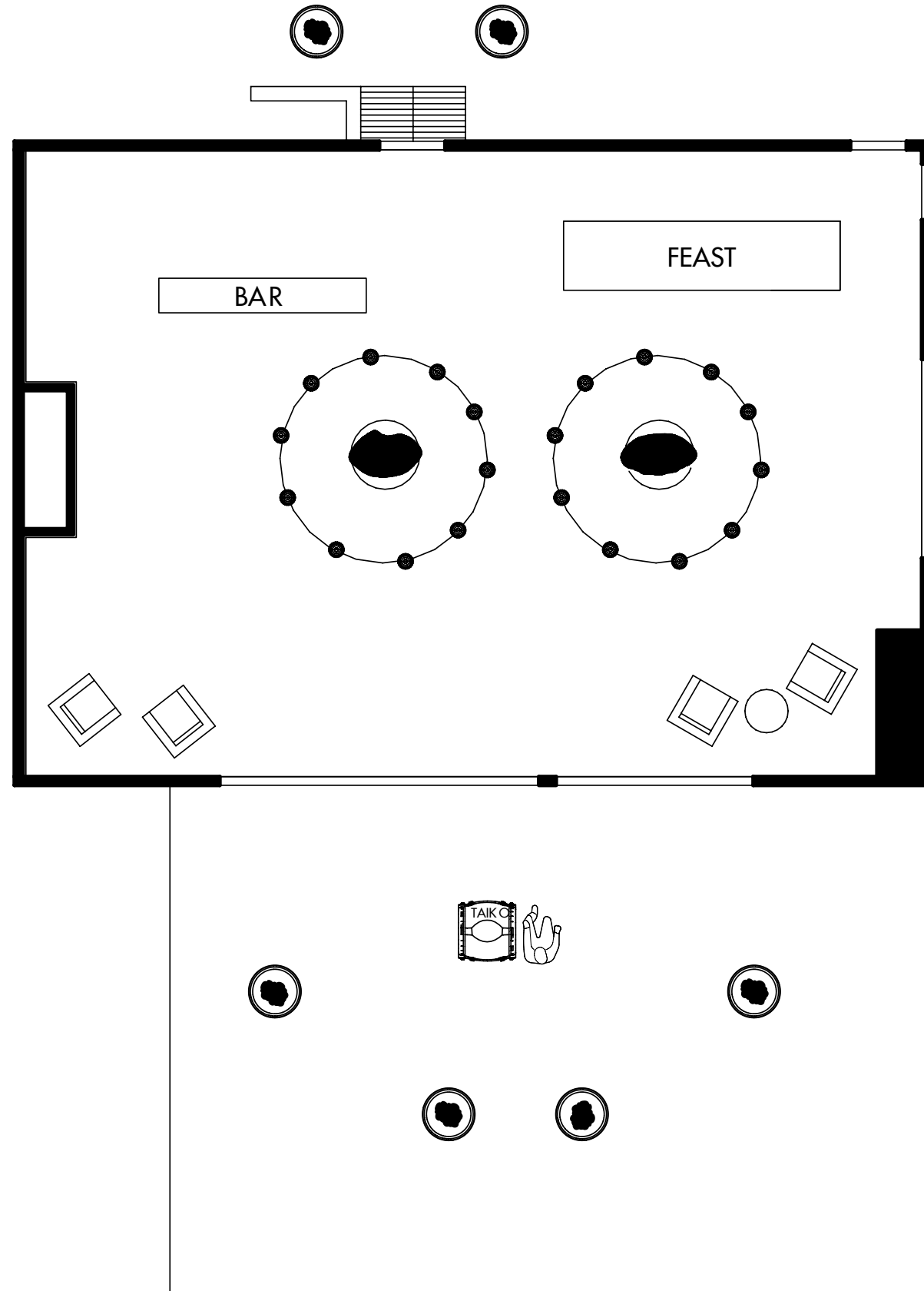

WORK NOTES

- CONSTR./PAINT:**
- INSTALL FIREPROOF PANEL (SHEET ROCK) ON INTERIOR ROOF OF FIREPLACE TO ALLOW CANDLE BURNING
 - REMOVE GLASS BARN DOORS
 - REMOVE WOODEN BENCH BY FIREPLACE
 - (6x) OWL MASK PEDESTALS WITH HOOKS; PAINT COLOR TBD

- SET DEC:**
- OBSCURE WAGON WHEEL WINDOWS (x3), SPEAKERS WITH (x4) 8' TALL SCREENS
 - TABLECLOTHS TO FIT EXISTING TABLES
 - CANDLES (PLUS SPARES), CANDLE PILLARS, CANDLE HOLDERS ASSORTED SIZES FOR INSIDE FIREPLACE
 - CANDLES, ON FEAST TABLE
 - CANDLES AT BASE OF OWL STATUES
 - OWL STATUES
 - CANDLEABRAS (6 OR MORE TALL, 6 OR MORE SHORT, WITH TAPERS)
 - BAR
 - MINIMAL FURNITURE
 - RICE PAPER LANTERNS

- SPFX:**
- CANDLES LIT IN FIREPLACE, TABLES, CANDLE-LABRAS
 - (4x) FIRE CAULDRONS ON PATIO

- GREENS:**
- FOR COVERAGE IN BACK FOR EMMA TO HIDE BEHIND

SET #: 700M **SET NAME(S)** - INT LUCARIA FEAST LODGE

SC#: 39, 41-42, 44, 47, 49, 51 • **LOCATION:** CALAMIGOS RANCH - 327 Latigo Canyon Road, Malibu, CA 90265



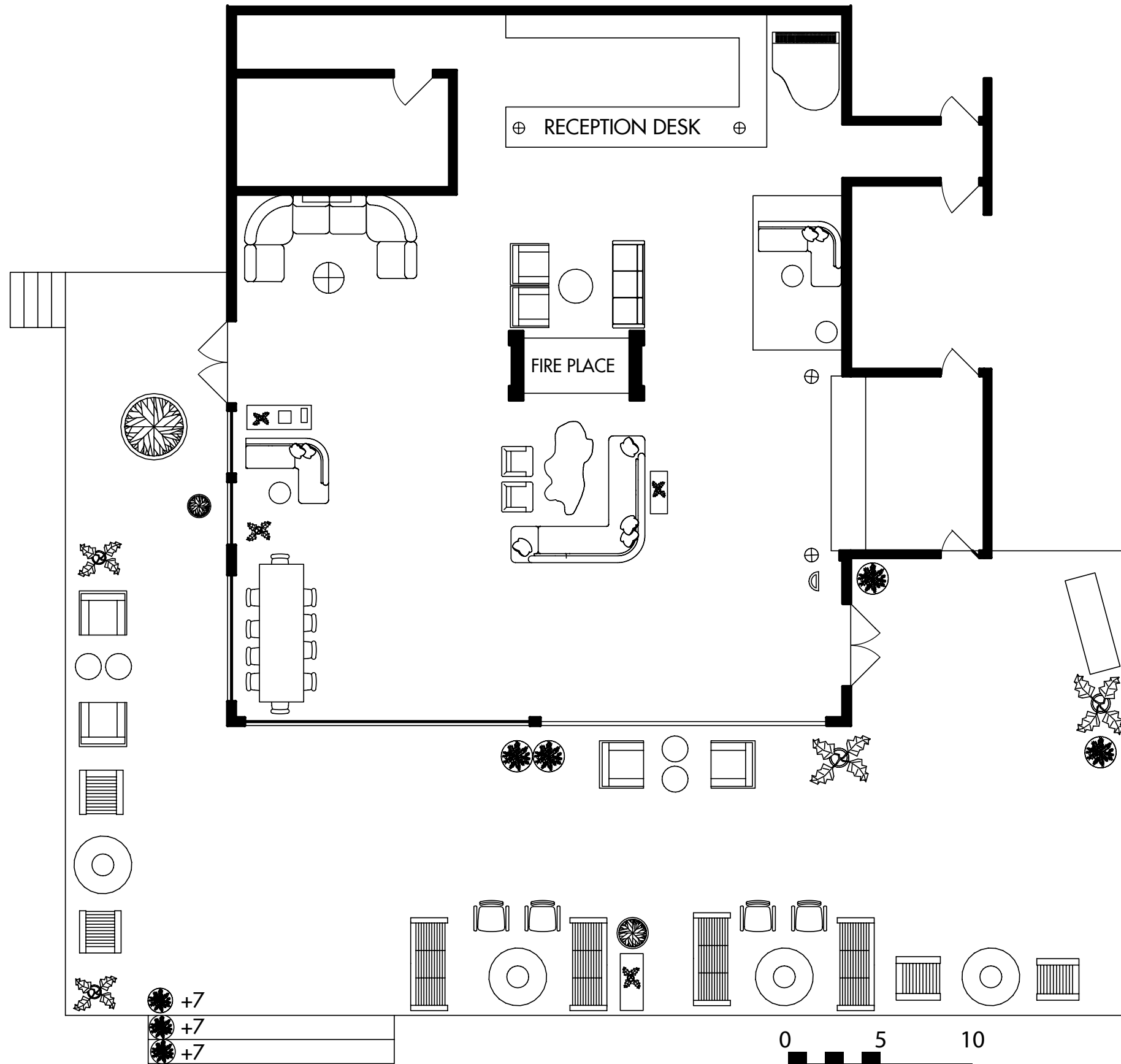

WORK NOTES

- SET DEC:**
- SWAP-OUT EXISTING ART/PHOTOS
 - REARRANGE FURNITURE AS NEEDED
 - NOTE: NO NEED TO COVER-UP MONITORS BEHIND COUNTER
- SPFX:**
- FIREPLACE ON
- TRANSPO:**
- S-CLASS LANDS OUTSIDE OF LOBBY

SET #: 700N **SET NAME(S)** - INT LOBBY

SC#: 9, 45, 52 • **LOCATION:** CALAMIGOS RANCH - 327 Latigo Canyon Road, Malibu, CA 90265



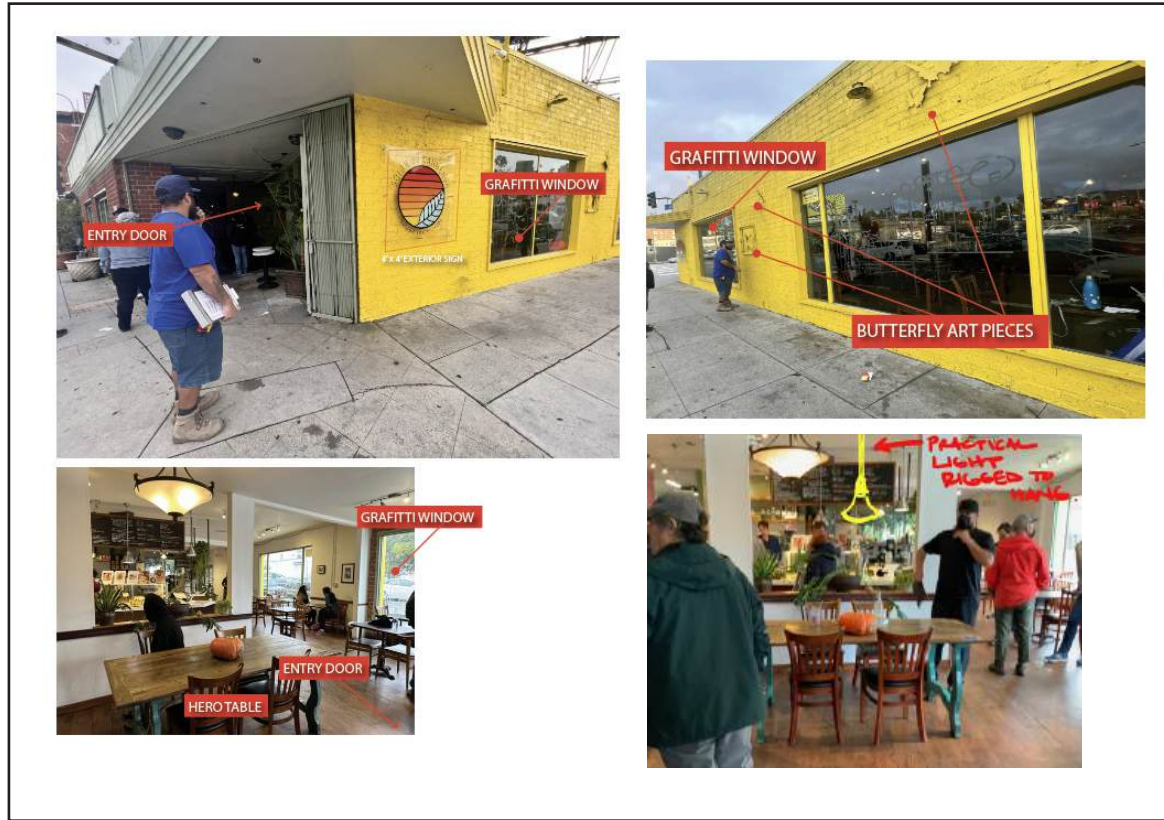

WORK NOTES

ART DEPT. GRFX:
 •BRANDING IDENTITY
 •EXTERIOR SIGN TO COVER EXISTING
 •CLEAN & RECREATE GRAFITTI ON WINDOW? - TBD

CONSTR/PAINT:
 •REPAIR METAL BUTTERFLIES ON EXTERIOR WALL
 •INSTALL EXTERIOR SIGN

SET DEC:
 •COVER-UP TV IN CORNER
 •PROVIDE LIGHT-FIXTURE TO JERRY-RIG OVER HERO TABLE
 •SWAP-OUT ARTWORK

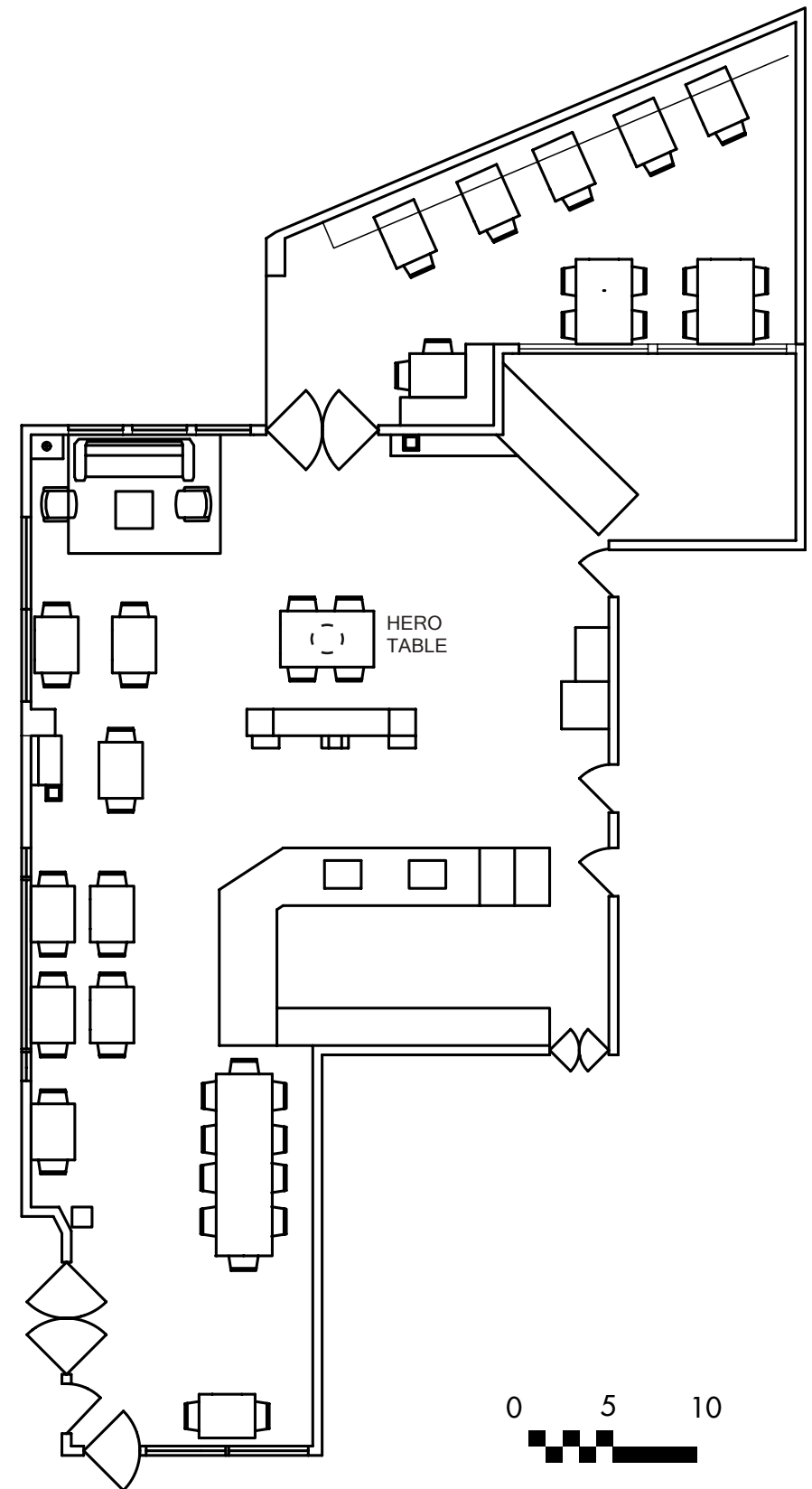

SET #: 702 **SET NAME(S)** - INT COFFEE HOUSE

SC#: 20 • **LOCATION:** SOLAR DE CAHUENGA - 1847 N Cahuenga Blvd, Los Angeles, CA 90028





CONCEPT

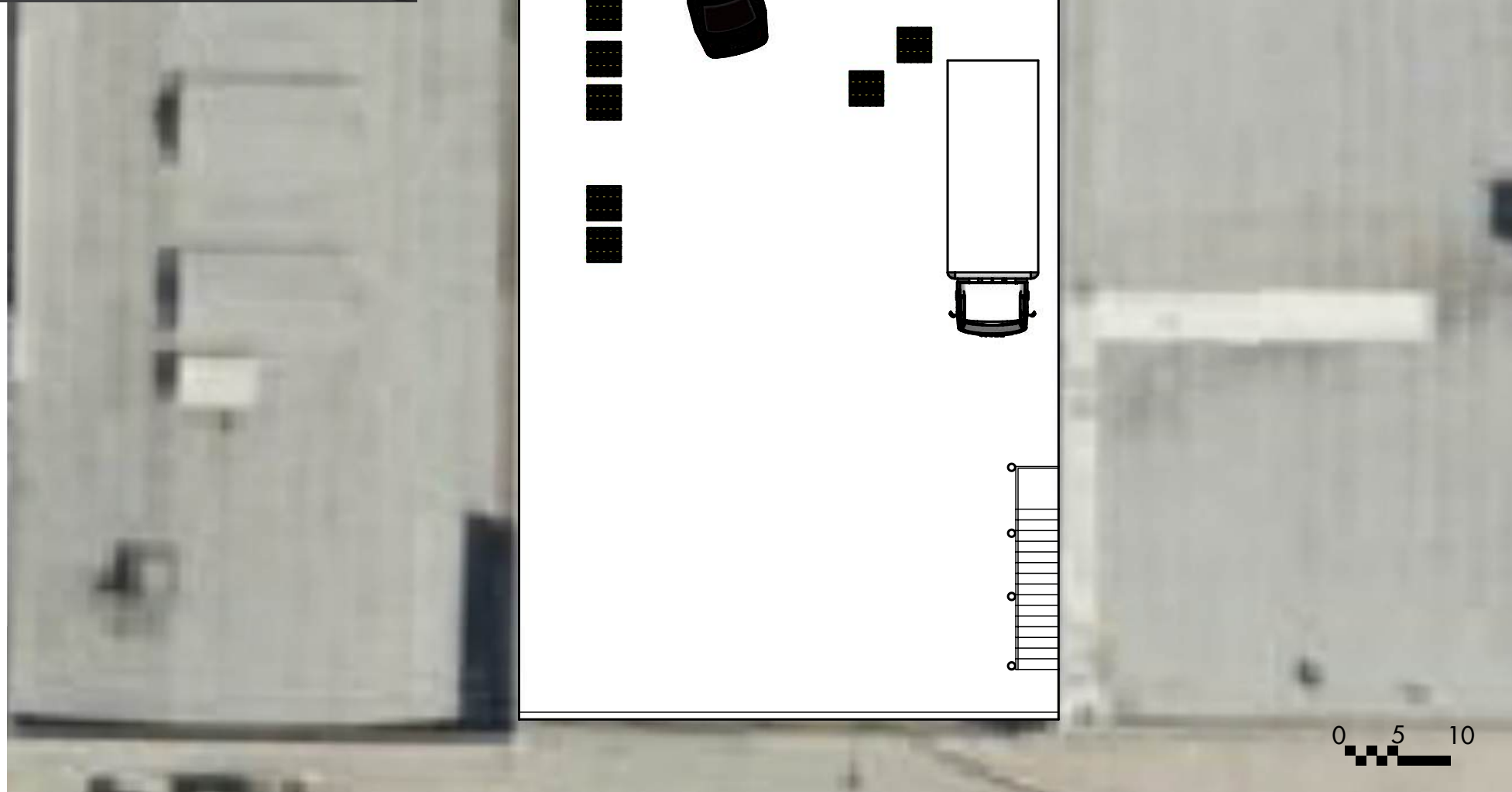

WORK NOTES

- ART DEPT. GRFX:
 - SIGNAGE AS PER CONCEPT ART
 - FORKLIFT GRFX COVER-UPS
- CONSTR/PAINT:
 - INSTALL EXTERIOR SIGNS
- SET DEC:
 - GOOSENECK LIGHT FIXTURES ABOVE ENTRY DOORS
 - UTILITY LIGHT TUBES OVER ENTRY AND BAY DOORS
 - PALLET, CRATES
- TRANSPO:
 - FORKLIFT
 - S-CLASS
 - TRUCK
- PROPS:
 - BLENNER PAINTING
- SPFX:
 - WET-DOWN

SET #: XXX SET NAME(S) - EXT IMPORT/EXPORT WAREHOUSE

SC#: 20 • LOCATION: SOLAR DE CAHUENGA - 5857 Santa Monica Blvd., L.A., CA 90038

