

# EP 108 - "THE ART OF THE STEEL"

## WORK NOTES

**SHOOTING DATES:** January 30 - February 9, 2023

SET NUMBERS/NAMES:

- 202 • INT FEDERAL PENITENTIARY**
- 801 • I/E RUSSIAN WAREHOUSE**
- 802 • EXT COURTHOUSE CAFE**
- 804 • EXT COURTHOUSE**
- 805 • EXT GOLF COURSE**
- 807 • I/E CONSTRUCTION SITE**
- 811 • EXT JAIL**

**REVISED**  
**v3**

**CONSTR./PAINT:**

- REINSTALL EP 102 WALL PLUG AND TIE-IN W/ PAINT
- AUGMENT PLUG-IN TO COVER EXPOSED WINDOW

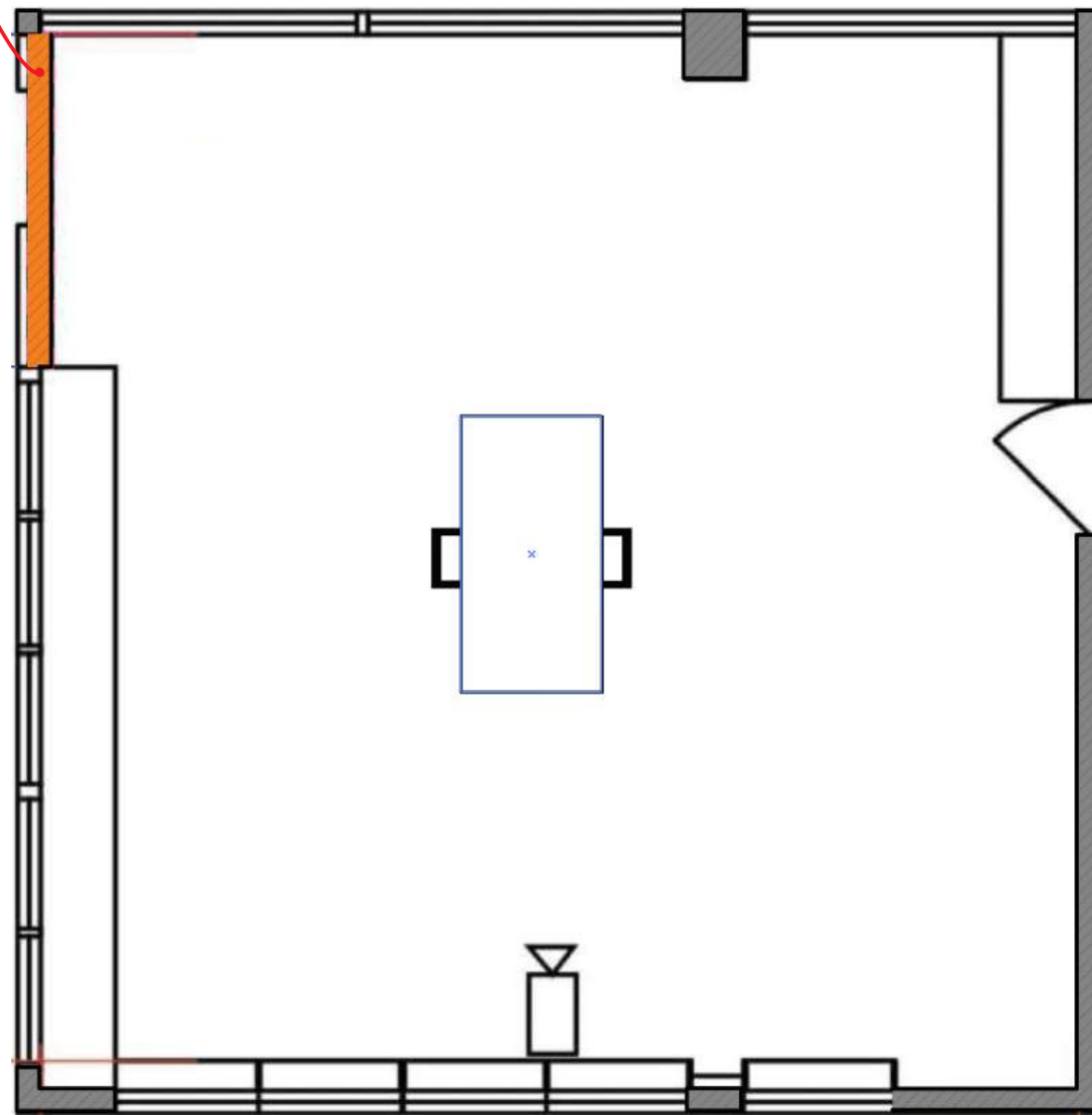

SCALE: 1/4" = 1'-0"

REFERENCE IMAGE FROM EPISODE 102



**WORK NOTES**

**ART DEPT/GRFX:**

- RECREATE SIGNAGE FROM EPISODE 102
- SIGNAGE IN HALLWAY ON DOOR

**CONSTR./PAINT:**

- ACQUIRE/REINSTALL WALL PLUG FROM EPISODE 102
- AUGMENT PLUG TO COVER EXPOSED WINDOW ON UPPER RIGHT SIDE
- TIE-IN WALL-PLUG (PAINT)
- GREEK EXIT SIGN IN HALLWAY

**SET DEC:**

- PROVIDE PREVIOUSLY USED DRESSING (TABLE, CHAIRS, DOOR WINDOW DRESS) FROM EPISODE 102

**SET #: 202 SET NAME(S) - INT FEDERAL PENITENTIARY (VISITATION)**

EP#: 108 - SC#: 1, 7, 9 • LOCATION: Glendale Police Station - 140 N. Isabel St., Glendale, CA 91206

THE COMPANY  
YOU KEEP



**SET DEC:**  
 •BOXES/CRATES,  
 GNARLY DRESSING FOR  
 CAMERA TO SHOOT THROUGH

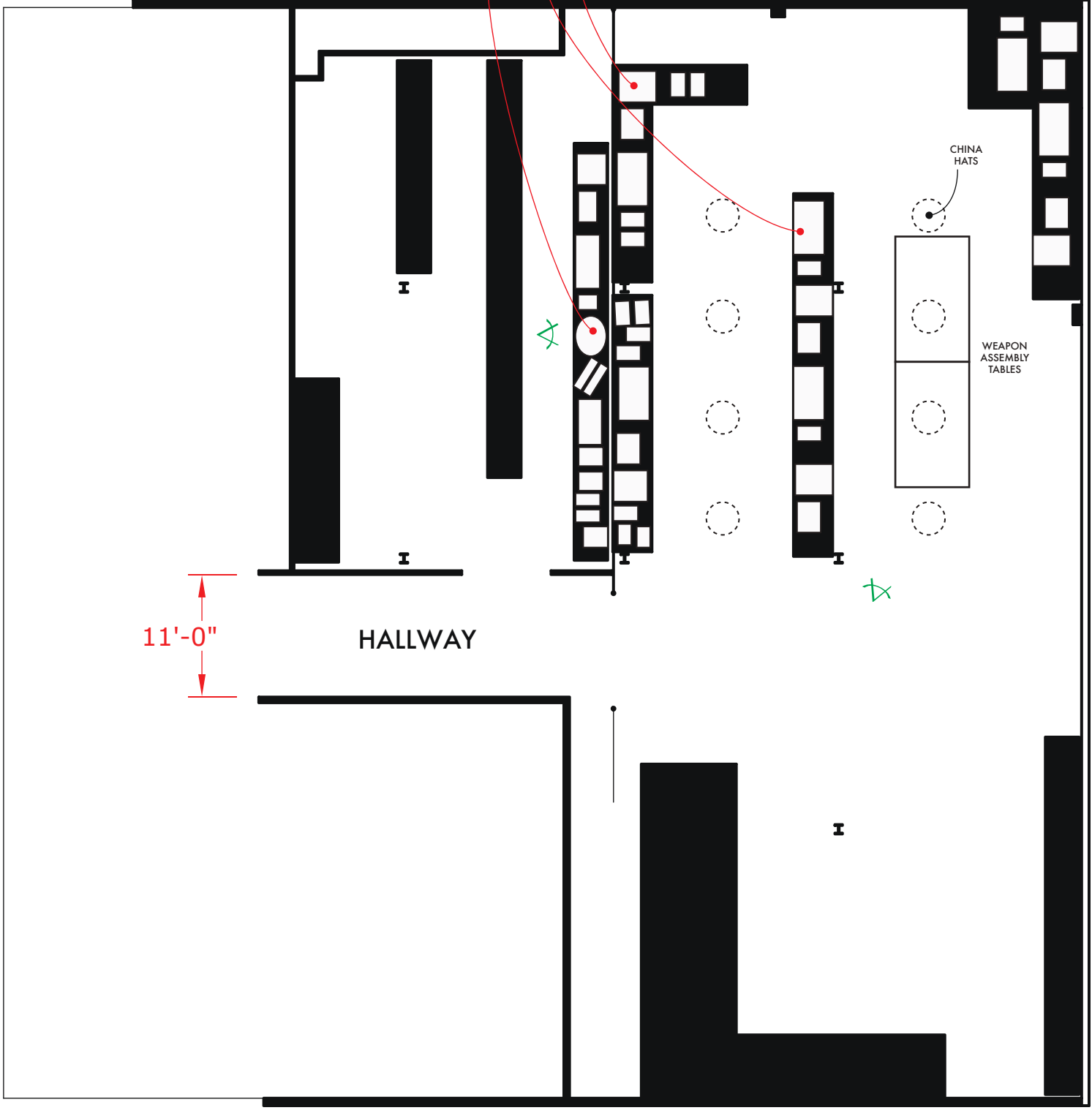

- WORK NOTES**
- ART DEPT/GRFX:**  
 •GRFX: RUSSIAN STENCILS/STICKERS FOR CRATES & BOXES
- CONSTR./PAINT:**  
 •PROVIDE/ASSEMBLE CRATES (REPURPOSED FROM FREEPORT SET)  
 •APPLY STENCILS & STICKERS TO CRATES
- SET DEC:**  
 •PALLET JACKS  
 BOXES AND DRESSING FOR SHELVES;  
 GNARLY (JUNK) DRESS FOR CAMERA TO SHOOT THROUGH  
 •8x CEILING CHINA HAT LIGHTS  
 •FLOROS (PLACEMENT TBD)  
 •CARPENTER'S TABLES (2x) FOR GANG MEMBERS TO ASSEMBLE & PACK WEAPONS  
 •PLACE CRATES PROVIDED BY CONSTRUCTION
- PROPS:**  
 •GUNS (ASSEMBLED & IN SITU ASSEMBLY)  
 •CROWBARS  
 •HAMMER/NAILS

**SET #: 801 SET NAME(S) - I/E RUSSIAN WAREHOUSE**

EP#: 108 - SC#: 3 • LOCATION: Paramount Studios - Lockup beneath Marathon Mill





CONCEPT



CONCEPT

**SET #:** 802/804 **SET NAME(S)** - EXT COURTHOUSE CAFE / EXT COURTHOUSE

**EP#:** 108 - **SC#:** 8, 17, 19, A34, 34, A39 • **LOCATION:** 1st Church of Christ, Scientist - 80 S. Oakland Ave., Pasadena, CA 91101



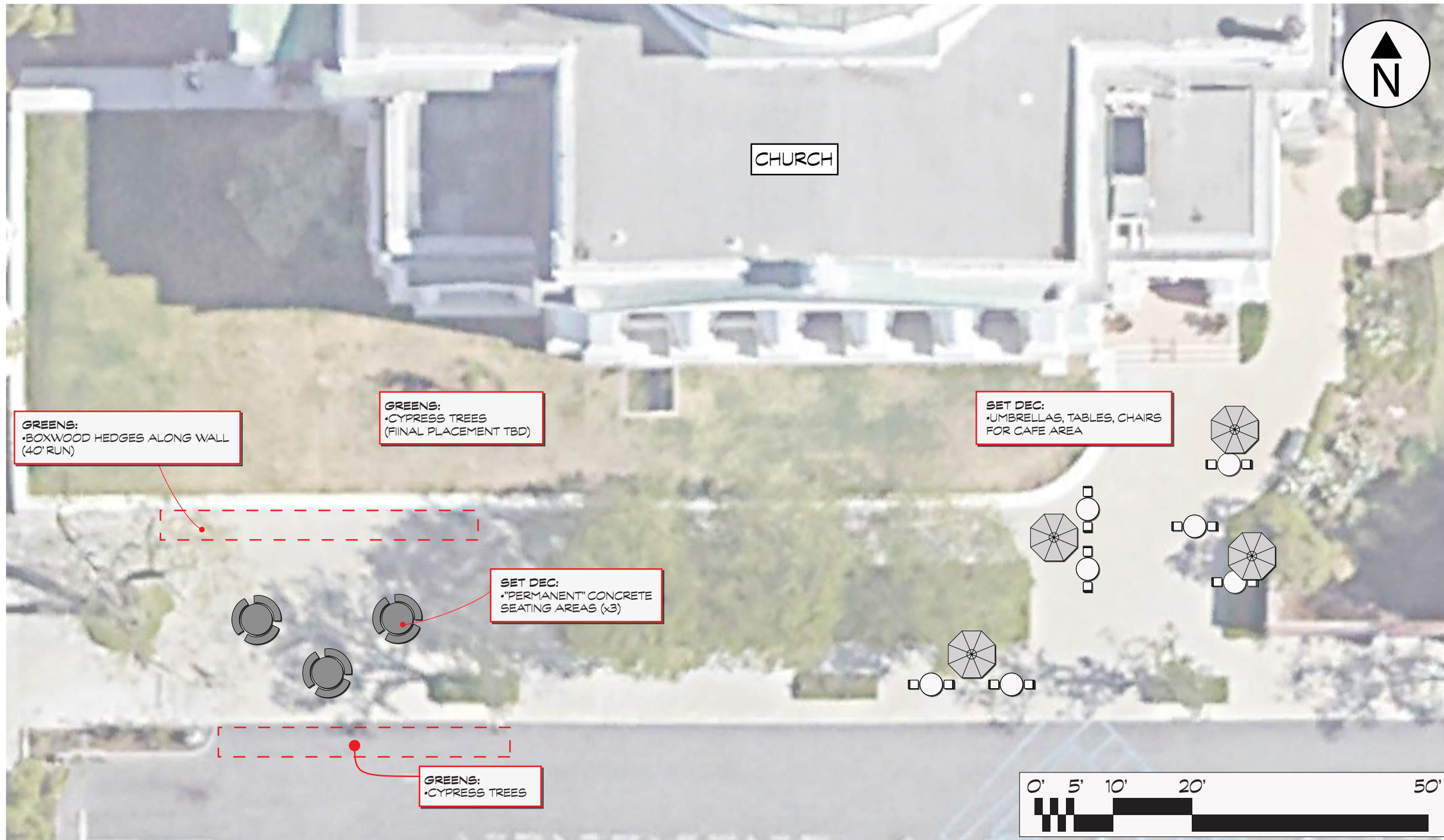

**WORK NOTES**

ART DEPT/GRFX:  
 •GRFX: STREET SIGNS (x2) - TO REPLACE OAKLAND & GREEN ST.  
 •GRFX: COVER SIGN FOR CHURCH MONUMENT SIGN  
 •GRFX: PLUMBING VAN SKINS FOR SURVEILLANCE VAN

CONSTR./PAINT:  
 •REMOVE STREET SIGNAGE  
 •INSTALL CHURCH MONUMENT PLANT-ON SIGN

GREENS:  
 •(8x) CYPRESS TREES DRESSED-IN TBD  
 •40ft. RUN OF BOXWOOD HEDGES ALONG WALL  
 •WALL OF 8' x 30' TREES TO SHADE CAFE AREA (PLACEMENT TBD)

TRANSPO:  
 •SURVEILLANCE VAN  
 •ND CARS AS NEEDED

VFX:  
 •REMOVE HIGHER STREET SIGNS AND CHURCH NAME

**SET #: 802/804 SET NAME(S) - EXT COURTHOUSE CAFE / EXT COURTHOUSE**

EP#: 108 - SC#: 8, 17, 19, A34, 34, A39 • LOCATION: 1st Church of Christ, Scientist - 80 S. Oakland Ave., Pasadena, CA 91101





VFX:  
•REPLACE NAME OF CHURCH

VFX:  
•REPLACE OAKLAND AV SIGN

CONSTR./PAINT:  
•GREEK OUT LETTERING WITH WHITE FRISKET

GRFX:  
•STREET SIGN TO COVER UP "OAKLAND" 27 1/4' x 6"  
  
CONSTR./PAINT:  
•INSTALL COVER-UP FOR "OAKLAND AVE" SIGN

First Church of Christ, Scientist  
11 AM - HOLIDAY SERVICES and  
12:00 PM - WEDNESDAY MEETINGS

GRFX:  
•PLANT-ON SIGN TO COVER EXISTING CHURCH SIGN  
  
CONSTR./PAINT:  
•APPLY GRAPHIC OVER MONUMENT SIGN

CONSTR./PAINT:  
•REMOVE SIGN AND PAINT FIX AS NEEDED

GRFX:  
•STREET SIGN TO COVER UP "GREEN" 27 1/4' x 6"  
  
CONSTR./PAINT:  
•INSTALL COVER-UP FOR "GREEN ST." SIGN

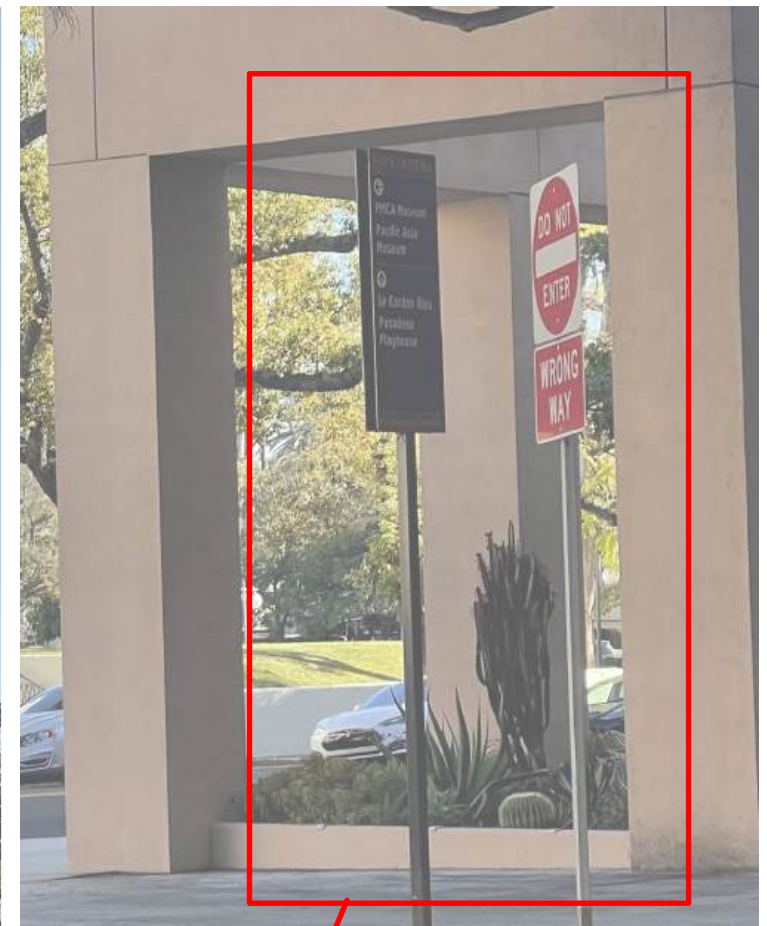

CONSTR./PAINT:  
•REMOVE (2x) STREET SIGNS

**SET #:** 802/804 **SET NAME(S)** - EXT COURTHOUSE CAFE / EXT COURTHOUSE

**EP#:** 108 - **SC#:** 8, 17, 19, A34, 34, A39 • **LOCATION:** 1st Church of Christ, Scientist - 80 S. Oakland Ave., Pasadena, CA 91101





**GRFX:**  
 •REPLACE FLAG WITH OUR BRANDED FLAG FOR (2x) HOLES  
 •REPLACE FLAGS ON GOLF CARTS  
 (ALL FLAGS 17" x 11", 2" GROMMET WITH CAP AT TOP)



**GRFX:**  
 •ADD OUR LOGO, GOLD & BLACK (6" x 6 1/2")  
**CONSTR./PAINT:**  
 •INSTALL & TIE-IN

**GRFX:**  
 •REPLACE "4" WITH "18" GOLD LETTERING (3" x 4")  
**CONSTR./PAINT:**  
 •INSTALL & TIE-IN



**GRFX:**  
 •ADD OUR LOGO, GOLD & BLACK 7" x 7 1/2"  
**CONSTR./PAINT:**  
 •INSTALL & TIE-IN



**CONSTR./PAINT:**  
 •GREEK OUT WITH BLACK FRISKET

**WORK NOTES**

**ART DEPT/GRFX:**

- ADD PEBBLE DOWNS LOGO TO (2x) SIGNS - AS PICTURED
- DESIGN/FABRICATE FLAGS (17" x 11") FOR GOLF CARTS
- DESIGN/FABRICATE HOLE FLAGS, MAKE (1x) AS 18TH HOLE FLAG
- DESIGN LOGOS FOR GOLF CART (LOW-TACK VINYL)
- PEBBLE DOWNS MEDALLION TO STAND
- PEBBLE DOWNS LOGO TO COSTUMES

**CONSTRUCTION:**

- INSTALL FLAGS
- INSTALL LOGOS OVER EXISTING SIGNS AND TIE-IN
- INSTALL LOGO GRAPHICS ON GOLF CARTS
- GREEK OUT LOGO ON CLOCK - AS PICTURED

**SET #:** 803, 805A-E **SET NAME(S)** - EXT WOODED AREA / EXT GOLF COURSE

**EP#:** 108 - **SC#:** 16, 18, 20, 22-24, 26-27, 37 • **LOCATION:** Braemar Country Club - 4001 Reseda Bl., Tarzana, CA 91356



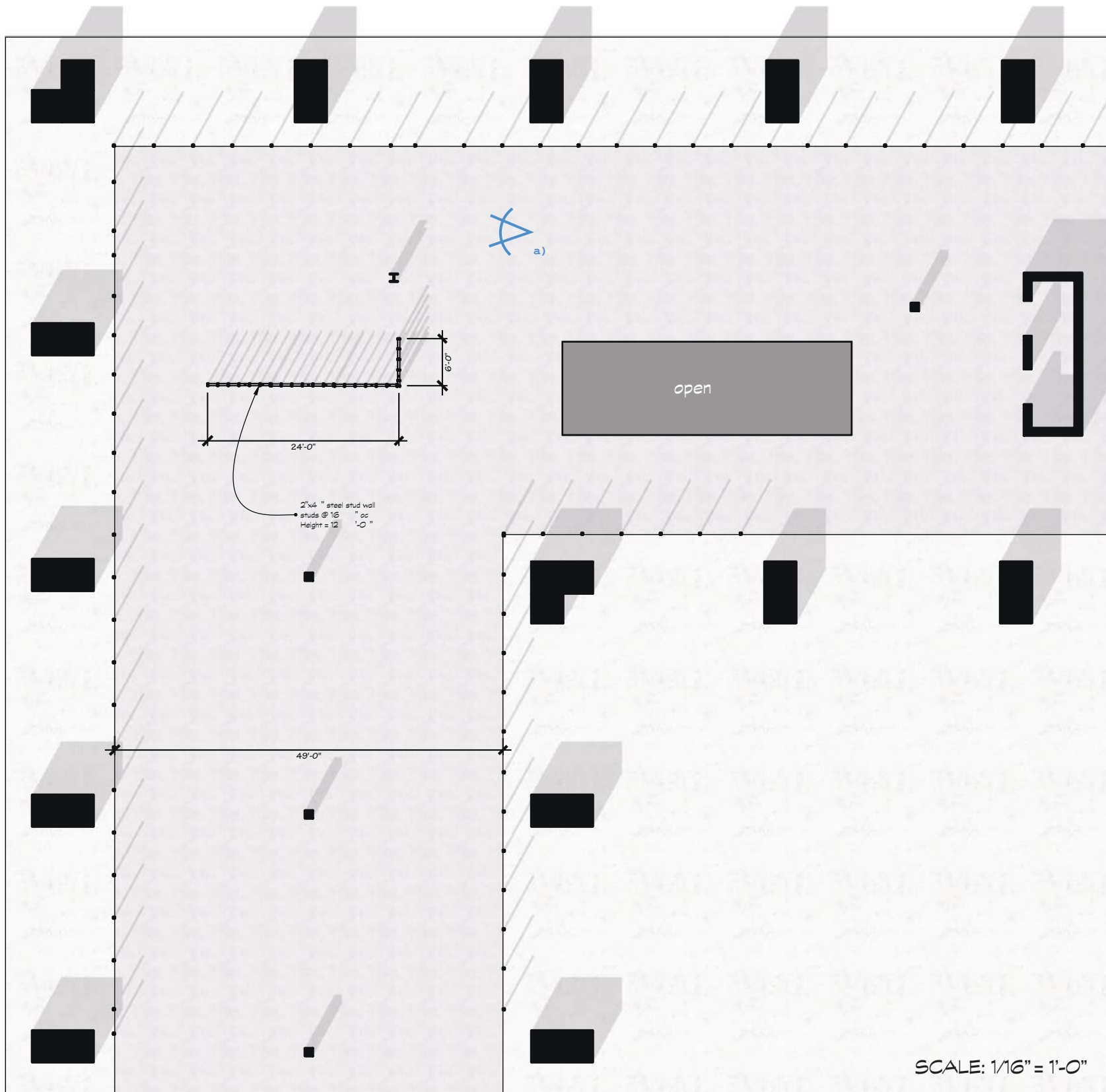

#### WORK NOTES

##### ART DEPT/GRFX:

- GRFX: CREATE FAUX BLUEPRINTS, CONCEPT WORK, ETC.

##### CONSTR./PAINT:

- PIPE & DRAPE FOR SCENIC TARPS TO HIDE CREW (25'-0" x 10'-6")
- BUILD/INSTALL STUD WALLS (12' x 24' w/ 6' RETURN)
- BUILD/INSTALL FAUX I-BEAM (12'-0" x 1')

##### SET DEC:

- PIPE & DRAPE FOR SCENIC TARPS TO HIDE CREW (25'-0" x 10'-6")
- DRAFTING TABLES
- WORK TABLES
- DRAFTING LAMPS
- LARGE SPOOL OF CABLE WIRE
- DRESS-IN HVAC SILVER FLEX TUBING
- EASELS

**SET #:** 807A-B **SET NAME(S)** - INT CONSTRUCTION SITE - FOREMAN'S OFFICE

**EP#:** 108 - **SC#:** 44, A45, 47 • **LOCATION:** Old Sunkist Bldg - 14130 Riverside Dr., Sherman Oaks, CA 91423

THE COMPANY  
YOU KEEP

CONSTR/SET DEC:  
•25' x 10'-6" SCENIC TARP TO HIDE  
THE CREW AND EQUIPMENT

TARP GOES BEHIND THIRD I-BEAM BACK!

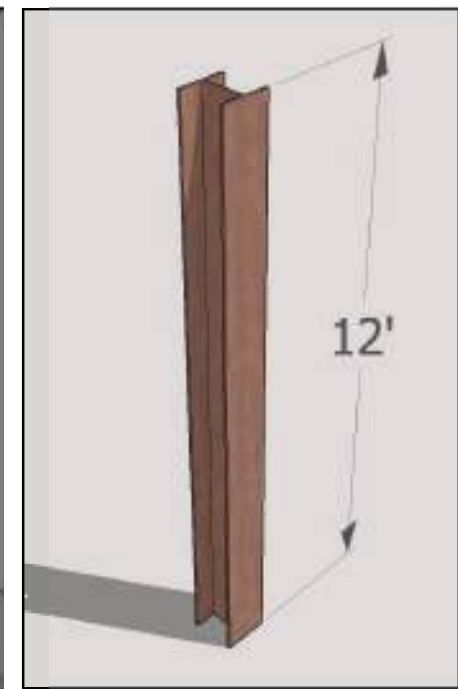
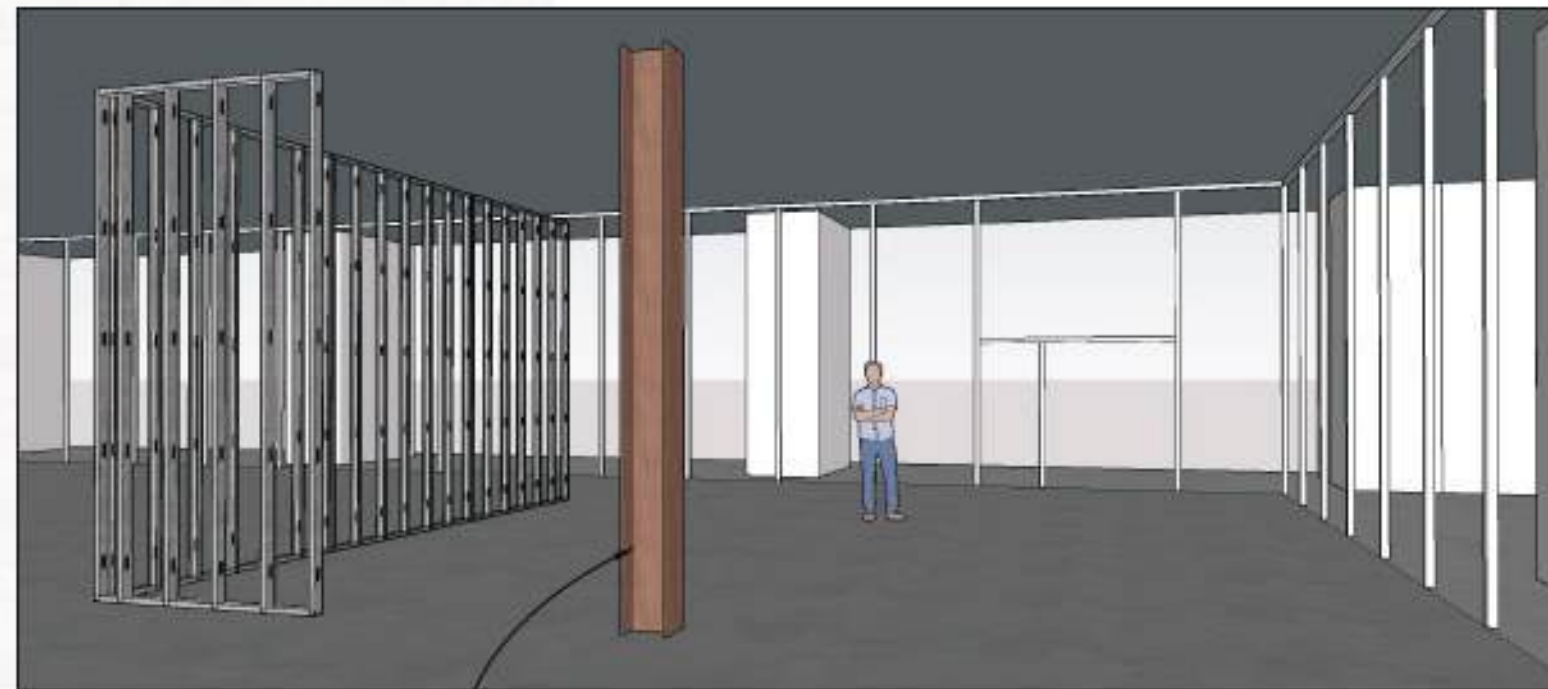

EXACT PLACEMENT OF COLUMN TBD

**SET #:** 807A-B **SET NAME(S)** - INT CONSTRUCTION SITE

**EP#:** 108 - **SC#:** 44, A45, 47 • **LOCATION:** Old Sunkist Bldg - 14130 Riverside Dr., Sherman Oaks, CA 91423

THE COMPANY  
YOU KEEP



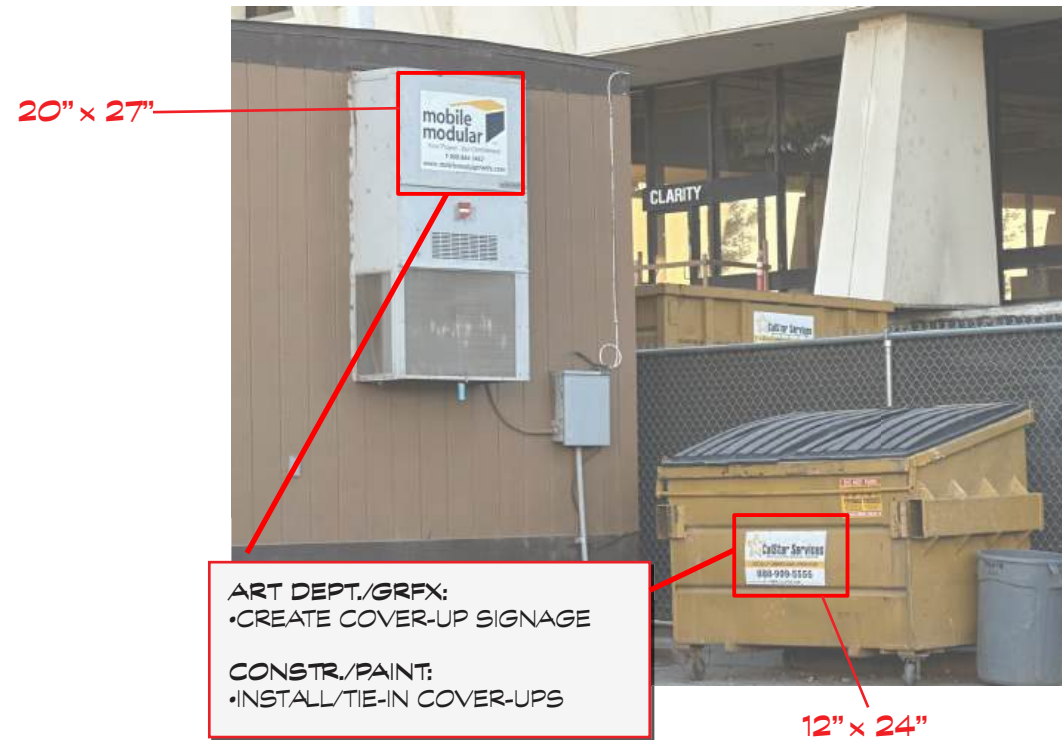

ART DEPT./GRFX:  
•DESIGN/FABRICATE 4' x 10' SIGN FOR PARKING LOT

CONSTR./PAINT:  
•INSTALL/TIE-IN HERO SIGN

CONSTR./PAINT:  
•REMOVE ALL PRIVATE PROPERTY SIGNS IN PARKING LOT AREA



**WORK NOTES**

ART DEPT./GRFX:  
•GRFX: COVER-UPS ON MOBILE-MINI, DUMPSTER  
•GRFX: HERO CONSTRUCTION COMPANY 4'x10' SIGN

CONSTR./PAINT:  
•INSTALL SIGNAGE AS PICTURED  
•REMOVE ALL PRIVATE PROPERTY SIGNS

TRANSPO:  
•2x ND CARS IN PARKING LOT  
•1x BLOCKING TRUCK

SET #: 807A-B SET NAME(S) - EXT CONSTRUCTION SITE

EP#: 108 - SC#: 38, A45, B45, 48 • LOCATION: Old Sunkist Bldg - 14130 Riverside Dr., Sherman Oaks, CA 91423

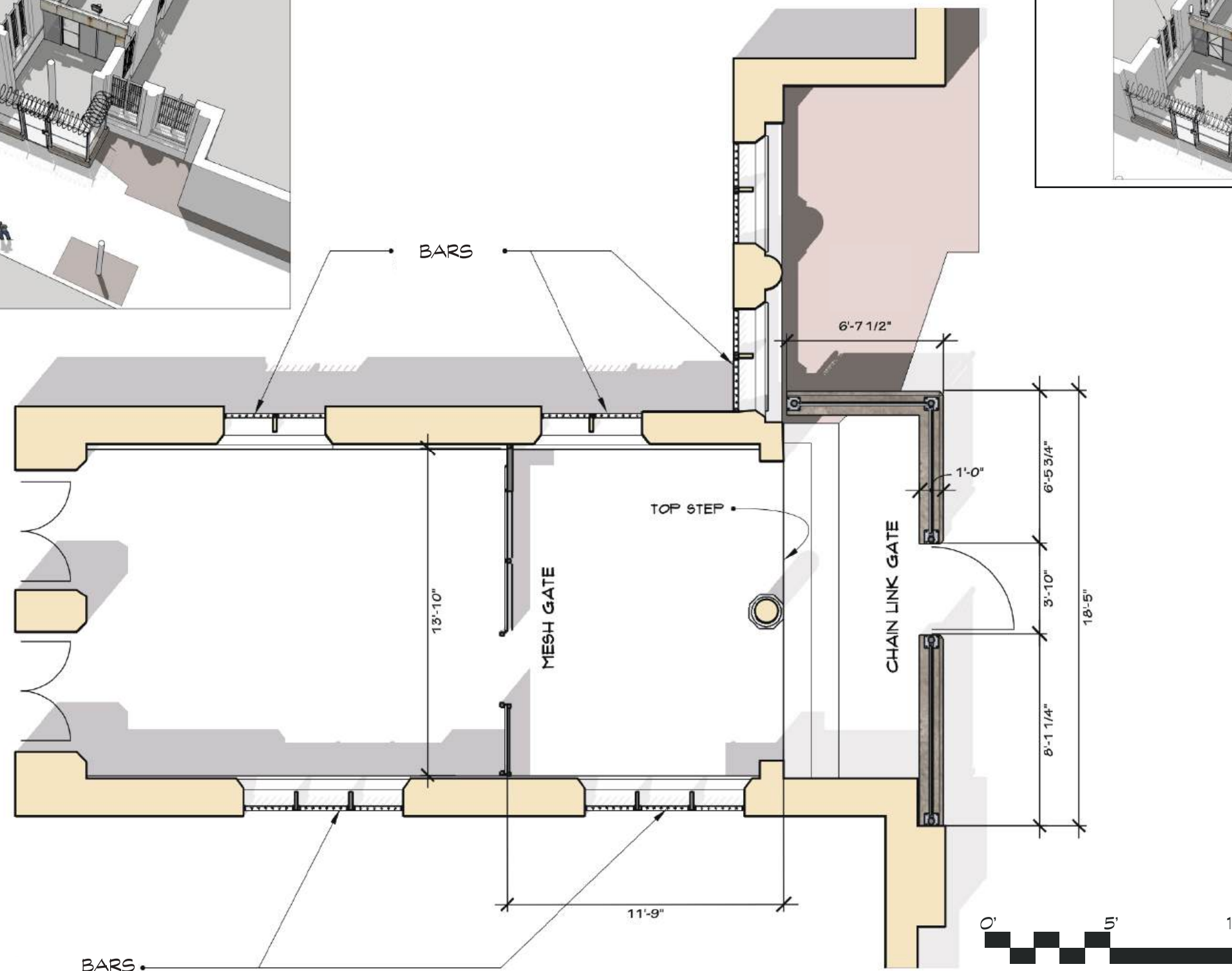
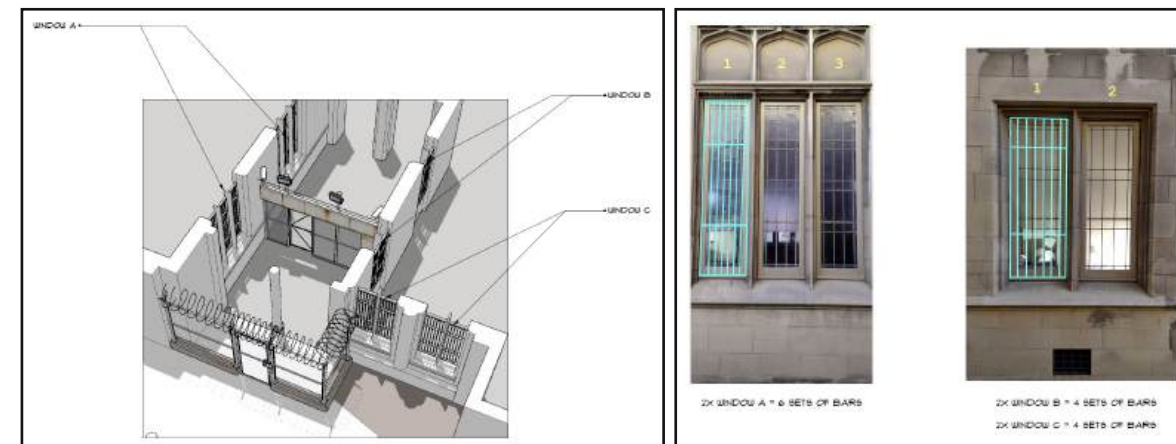
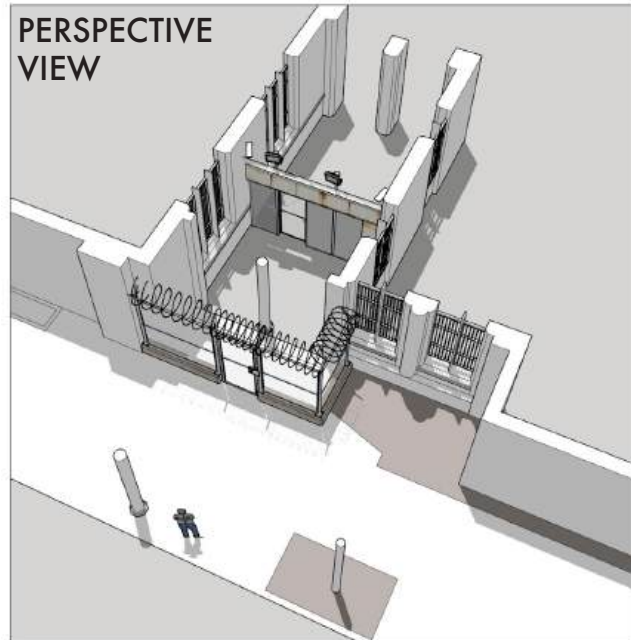

**WORK NOTES**

- ART DEPT/GRFX:**
- GRFX: PRISON NAME FOR FRONT AREA
  - GRFX: CHAINLINK SIGNAGE
- CONSTR./PAINT:**
- DOUBLE-FENCE AND DOOR WITH RAZOR WIRE AND BARBED WIRE SPIKES
  - INSTALL WINDOW BARS ON EXTERIOR
  - REMOVE FIRE DEPT/INCIDENTAL PARKING SIGNAGE FROM FRONT AREA
  - INSTALL PRISON/CHAINLINK SIGNAGE
  - REPURPOSE SECURITY HARDWARE FROM EP 106 - INT SIMON'S CAGE; REPAINT AS GALVANIZED TO MATCH CHAINLINK
- LOCATIONS:**
- REMOVE LIGHTS FROM BUILDING (SCONCES X4)
  - PERMISSION TO REMOVE FIRE DEPT SIGNAGE FROM PIPES, INCIDENTAL SIGNS FROM FRONT AREA OF BUILDING
- SET DEC:**
- (2X) RED LIGHTS FOR GATE EXIT
- TRANSPO::**
- SURVEILLANCE VAN
  - ND PICTURE VEHICLES AS NEEDED



**SET #: 811 SET NAME(S) - EXT JAIL (AKA EXT FEDERAL PENITENTIARY)**

**EP#: 108 - SC#: 51-53 • LOCATION: First United Methodist Church - 55 S. Oakland Ave., Pasadena, CA 91101**



CONCEPT



**SET #:** 811 **SET NAME(S)** - EXT JAIL (AKA EXT FEDERAL PENITENTIARY)

**EP#:** 108 - **SC#:** 51-53 • **LOCATION:** First United Methodist Church - 55 S. Oakland Ave., Pasadena, CA 91101

THE COMPANY  
youKEEP

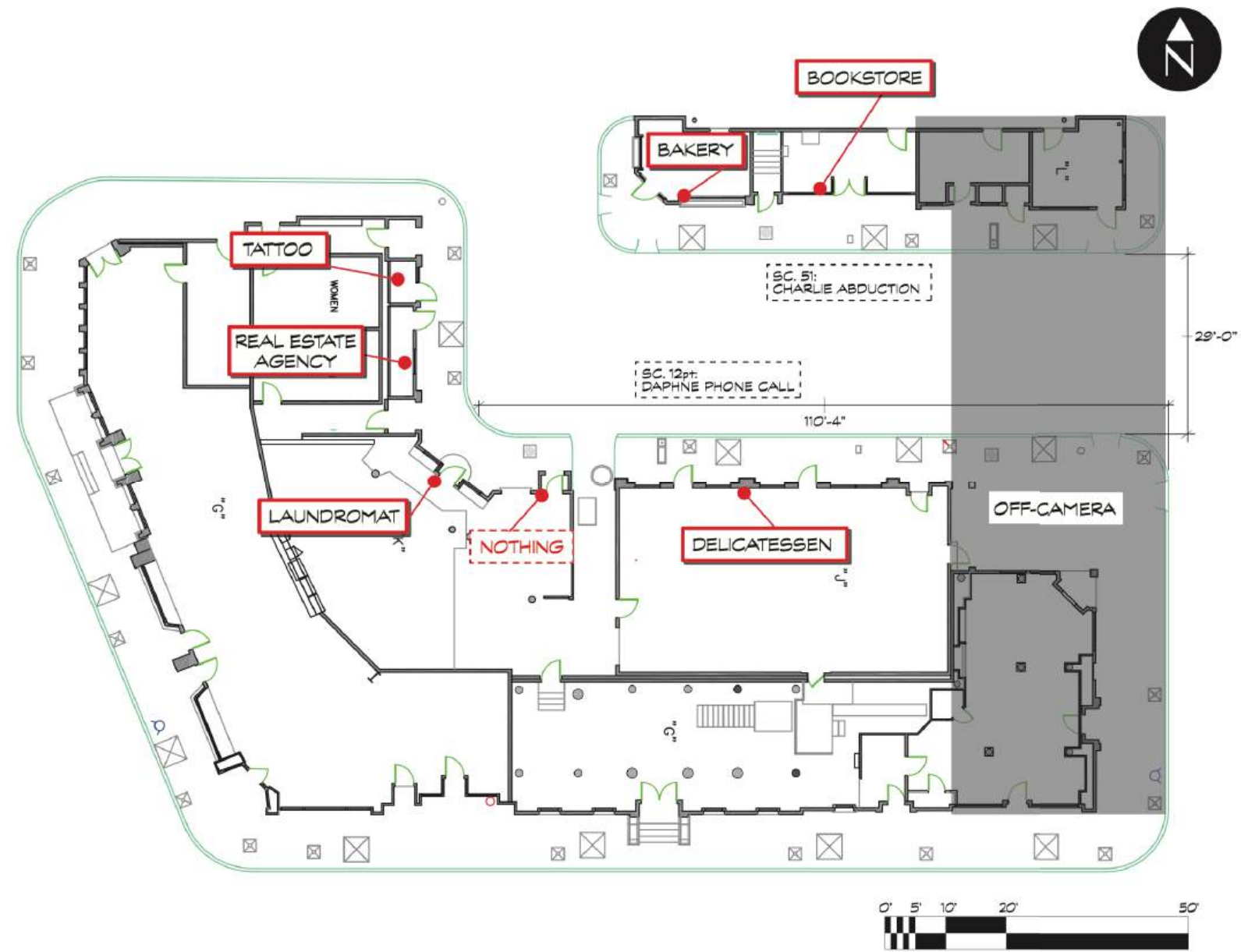

**WORK NOTES**

**ART DEPT/GRFX:**

- GRFX: RE-FIRE OF ALL GRAPHICS IMPLEMENTED IN EPISODE 103
- GRFX: FOR POLICE PICTURE CARS (2x) AS NEEDED

**CONSTR./PAINT:**

- REAPPLY ADDRESS NUMBERS FOR REAL ESTATE FACADE
- REMOVE FIRST DIGIT FROM DELICATESSEN ADDRESS

**GREENS:**

- REMOVE TREES

**SET DEC:**

- RE-DRESS TO MATCH EPISODE 103
- TRASH, DEBRIS IN STREETS
- ABANDONED COUCH AT CURB
- NEONS IN STOREFRONTS - ON
- "LITTLE ITALY" STRING LIGHTS
- STREET LIGHTS
- FLOWERS IN BAKERY PLANTER
- WINDOW DRESS FACADES TO MATCH EPISODE 103

**SPFX:**

- WET-DOWN

**TRANSP:**

- POLICE VEHICLES (2x)



REFERENCE IMAGE FROM EPISODE 103

**SET #: 304 SET NAME(S) - EXT COLLAR BAR**

**EP#: 108 - SC#: 50 • LOCATION: PARAMOUNT STUDIOS - Chicago Street Backlot**

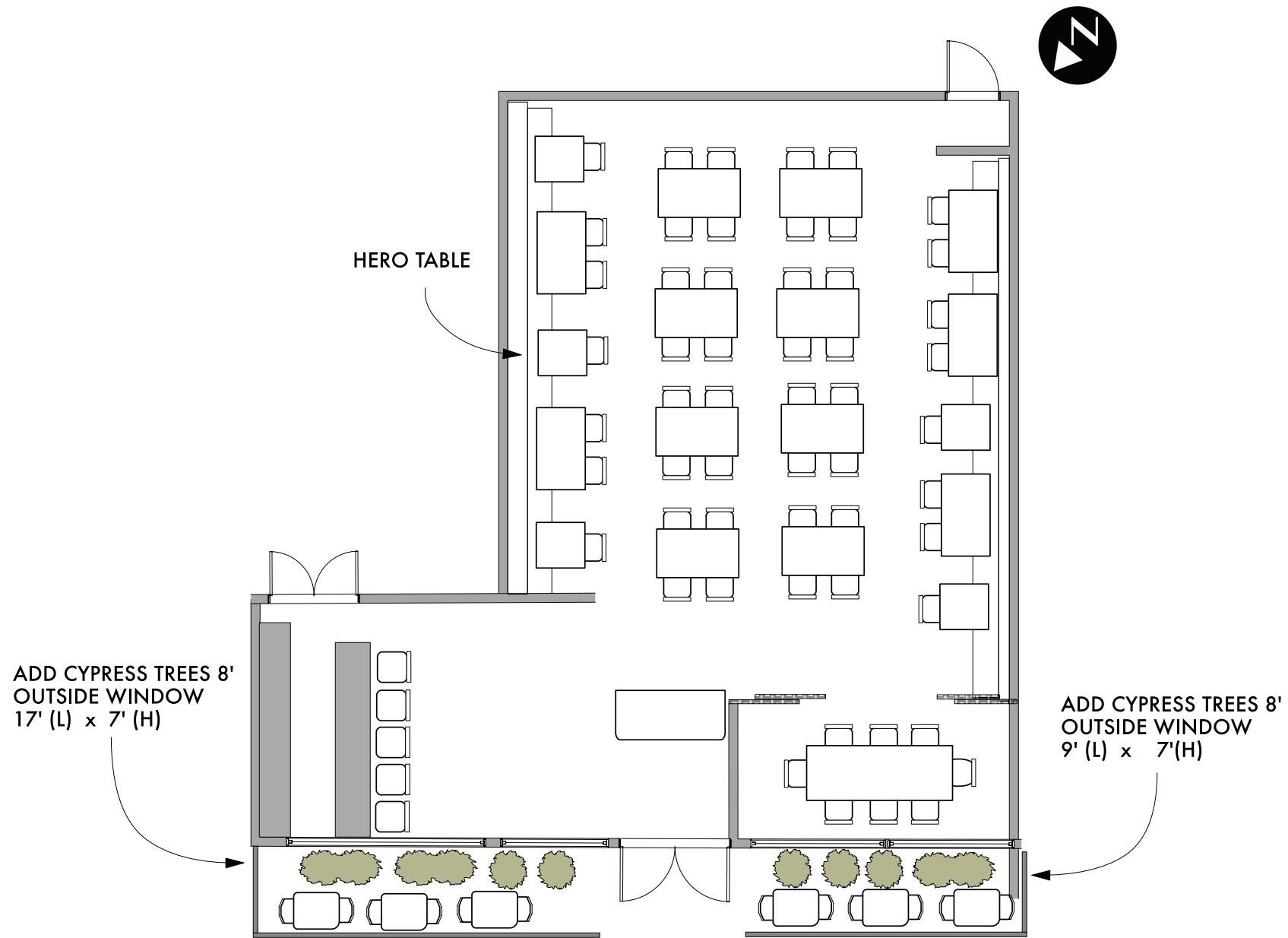

**LOCATION PHOTOS**

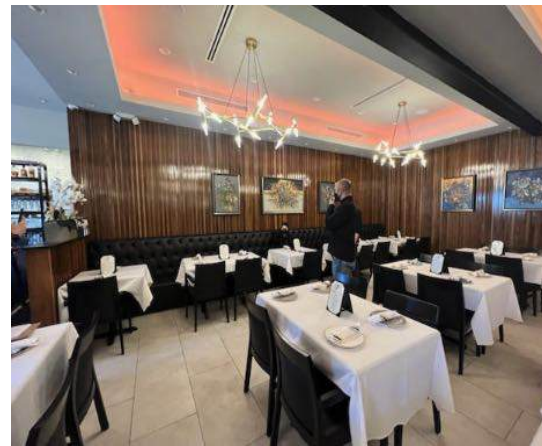

**WORK NOTES**

**GREENS:**  
 • 8 FT. CYPRESS TREES IN FRONT OF WINDOWS ON PATIO TO MASK THE STREET.  
 -17' x 7'  
 -9' x 7'

**SET #: 812 SET NAME(S) - INT RESTAURANT**

EP#: 108 - SC#: A50 • LOCATION: Paradis Restaurant - 738 N. Glendale Ave., Glendale, CA 91206

**ADDENDUM 01/27/23**

