

# 孫兄弟

---

## THE BROTHERS SUN

Episode 103 TECH SCOUT

WEDNESDAY - SEPTEMBER 7, 2022

Ep. 103 TECH SCOUT ITINERARY - WEDNESDAY SEPTEMBER 7, 2022

**INT/EXT DYNASTY HOT POT  
(AKA DYNASTY SICHUAN)**  
Xiao Long Kan Hot Pot Restaurant  
46 West Valley Blvd.  
Alhambra, CA 91801  
*PAGES: 02-05*

**EXT SUN SAFEHOUSE**  
319 E. Adams Ave  
Alhambra, CA 91801  
*PAGES: 06-08*

**INT/EXT GIANT'S APARTMENT**  
Avenue 141 S Ave 22  
Lincoln Heights, CA 90031  
*PAGES: 09-16*

**INT/EXT CSUSG QUAD  
INT ALEXIS' OFFICE  
INT D.A.'S OFFICE**  
Woodbury College  
7500 N. Glenoaks Blvd.  
Shadow Hills, CA 91504  
*PAGES: 17-22*

**INT/EXT WAREHOUSE  
(AKA PIN FACTORY)**  
SCS Warehouse  
516 South Anderson St.  
Los Angeles, CA 90033  
*PAGE: 23*

**INT/EXT #1 SEAFOOD RESTAURANT**  
Golden Dragon Restaurant  
960 N. Broadway  
Los Angeles, CA 90012  
*PAGES: 24-29*

**INT #1 SEAFOOD RESTAURANT - TONY'S OFFICE**  
Bella Ana Chinatown  
950 N. Broadway  
Los Angeles, CA 90012  
*PAGES: 30-32*



孫兄弟  
THE BROTHERS SUN

EXT DYNASTY HOT POT - LOCATION PHOTO



孫兄弟  
THE BROTHERS SUN

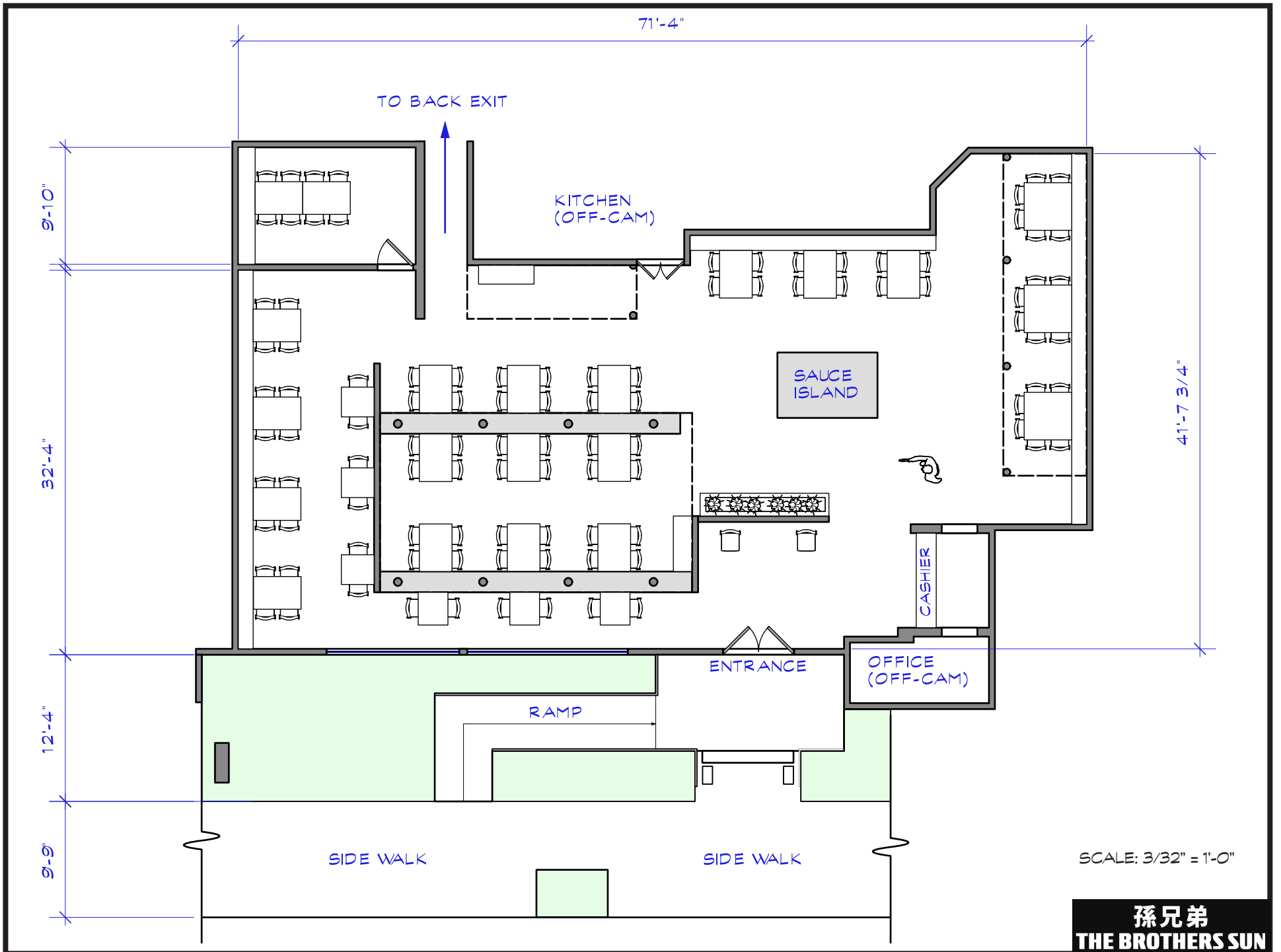

孫兄弟  
THE BROTHERS SUN

<i>Scenes: EP 103: 5-8</i>		<b>GENERAL NOTES:</b>
<b>PREP</b>	TBD	
<b>SHOOT</b>	9/12/22	
<b>STRIKE</b>	TBD	
<b>LOCATION INFO:</b>		
Xiao Long Kan Hot Pot		
46 West Valley Blvd., Alhambra, CA 91801		

DEPARTMENTAL NOTES

ART DEPARTMENT/GRAPHICS: TRANSPORTATION:

**CONSTRUCTION:**

•GREENS: TBD

**GRIP DEPARTMENT:**

**PAINT DEPARTMENT:**

**LOCATIONS DEPARTMENT:** (NOTE: Please review all notes as some items may not be repeated below)

**SET DECORATING:**

•Remove red tassels from ceiling fixtures (do not remove lanterns they are attached to)

**PROPERTY:**

- FOOD STYLIST: Fuqi feipan, lazi ji, chauangbei liangfen, chili-boiled fish
- sichuan chiles
- dishes and flatware for CHARLES and ALEXIS
- glasses of water
- CHARLES' cellphone
- Menus, name tags

**PLAYBACK:**

**VFX:**

**STUNT DEPARTMENT:**

**SPECIAL EFFECTS:**

SET#: 330/331 • I/E DYNASTY HOT POT

NOTES



EXT SUN SAFEHOUSE - LOCATION PHOTOS



EXT SUN  
SAFEHOUSE

E Adams Ave

S Sierra Vista Ave



孫兄弟  
THE BROTHERS SUN

<i>Scenes: EP 103: 31pt EP 107: 8. EP 108: 15, 17, 20</i>		<b>GENERAL NOTES:</b>
<b>PREP</b> 9/22/2022	<b>LOCATION INFO:</b> 319 E Adams Ave, Alhambra, CA 91801	Final notes TBD
<b>SHOOT</b> 9/23/2022		
<b>STRIKE</b> TBD		

DEPARTMENTAL NOTES

ART DEPARTMENT/GRAPHICS:

TRANSPORTATION:

- Lime Green Lamborghini - NASDBOY
- CHARLES' car
- XING's car. •PATROL car (with working lights/sirens)

GRIP DEPARTMENT:

CONSTRUCTION:

- Fill-in transition at edge of driveway for Lambo access
- GREENS: Augment greens
- GREENS: Trim tree in front of house to clean-up

ELECTRIC DEPARTMENT:

PAINT DEPARTMENT:

LOCATIONS DEPARTMENT: *(NOTE: Please review all notes as some items may not be repeated below)*

- Inform owners to grow-out greens

SET DECORATING:

PROPERTY:

- CHARLES' phone
- CHARLES' gun
- NASDBOY license plate
- Lamborghini keys

PLAYBACK:

VFX:

- Gun shots

STUNT DEPARTMENT:

- BRUCE stalls the car out

SPECIAL EFFECTS:

- Gun shots

SET#: 361 • EXT SUN SAFEHOUSE





孫兄弟  
THE BROTHERS SUN



孫兄弟  
THE BROTHERS SUN



ENTRY/LIVING AREA



PAINTED  
LETTERING  
PLACEMENT  
& SCALE TBD

MAIN BEDROOM



"RIDDANCE OF EVIL MUST BE THOROUGH."

孫兄弟  
THE BROTHERS SUN



EP. 104  
INT KOREAN GANGSTER'S APT.  
(UNIT #8 - 1st floor)

ENTRANCE

141 S Ave 22, Los Angeles, CA 90021  
17 min drive home

EP. 108  
INT ROSAMIE'S APT.  
(UNIT #18 - 2nd floor)

EP. 108  
INT GIANT'S APT.  
(UNIT #17 - 2nd floor)

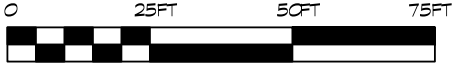

孫兄弟  
THE BROTHERS SUN

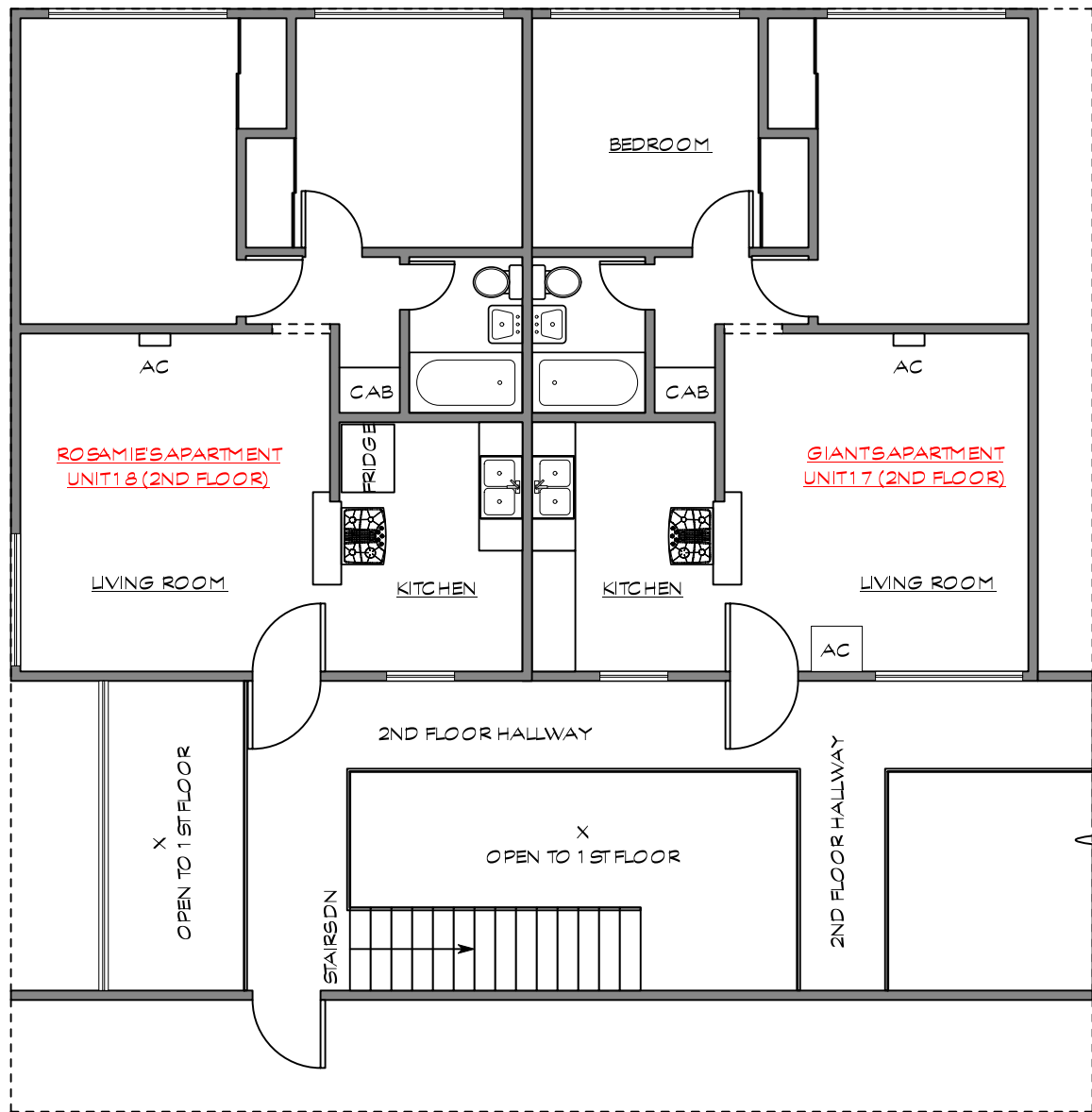

**孫兄弟**  
**THE BROTHERS SUN**

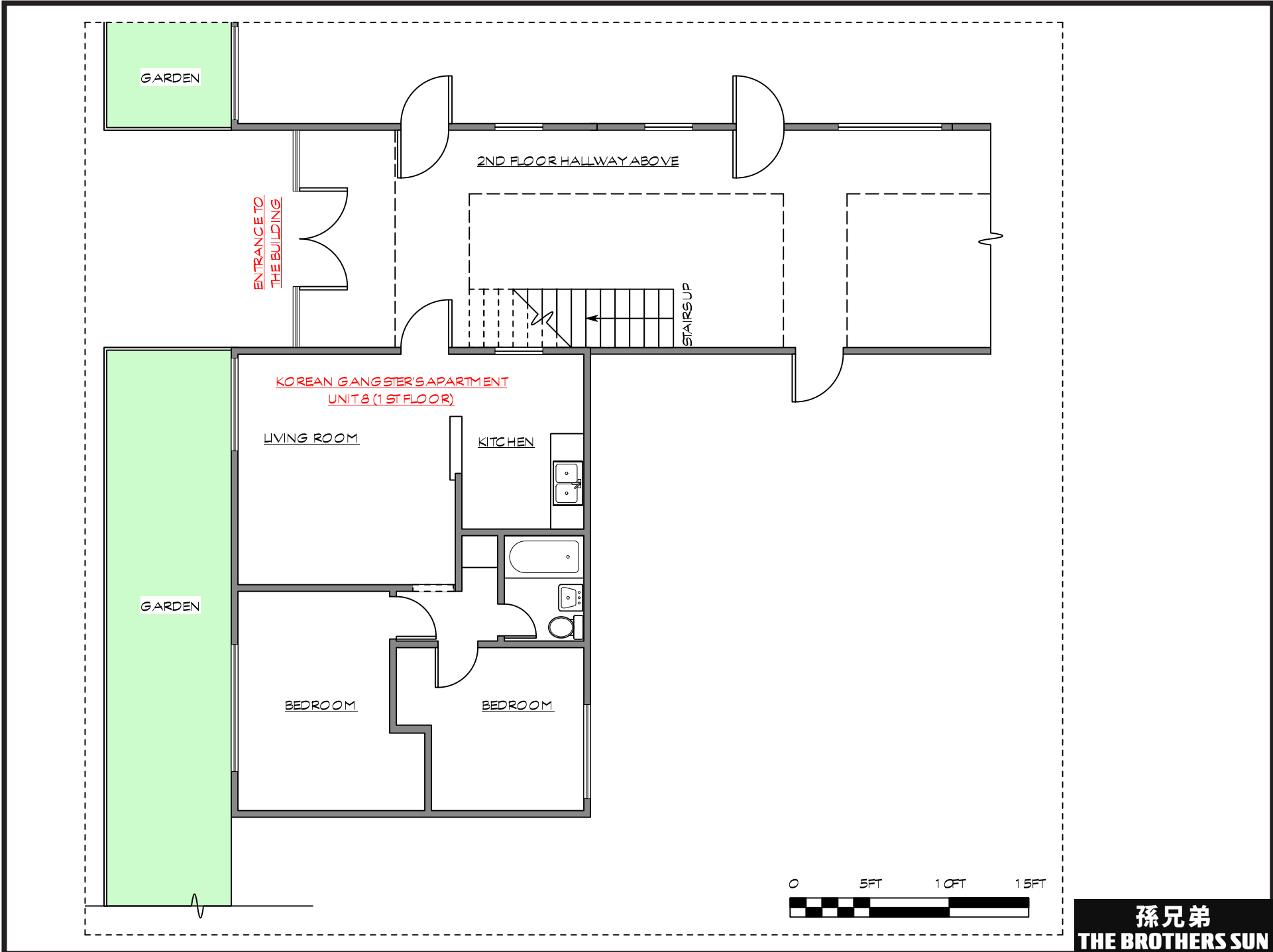

孫兄弟  
THE BROTHERS SUN

<i>Scenes: I/E GIANT APT - EP 103: 1-2 INT KOREAN GANGSTER APT - EP 104: 41</i>		<b>GENERAL NOTES:</b>
<b>PREP</b>	TBD	
<b>SHOOT</b>	9/26/22	
<b>STRIKE</b>	TBD	
<b>LOCATION INFO:</b>		
141 Ave S 22 Lincoln Heights, CA 90031		

DEPARTMENTAL NOTES

**ART DEPARTMENT/GRAPHICS:**  
 •GRFX: "Riddance of evil must be thorough." spray-painted on INT GIANT APT bedroom wall (based on Joe Chang's artwork -- Grafitti specialist to be employed)

**TRANSPORTATION:**  
 •MAMA SUN'S car

**GRIP DEPARTMENT:**

**CONSTRUCTION:**  
 •Reinstall hardware/fixtures in INT KOREAN GANGSTER APT (Unit #8)?  
 •Reinstall kitchen countertops in units as needed. •Carpet GIANT'S APT. Living room  
 •Add unit number to unit #18? •Remove "Closed to the Public" sign at property entry

**PAINT DEPARTMENT:**  
 •Age and restore all units as needed (NOTE: GIANT'S APARTMENT TO BE HEAVILY AGED)

**ELECTRIC DEPARTMENT:**

**SET DECORATING:**  
 •Remove all grommeted canvas from courtyard handrails  
 •Dress APT #18 entryway/living room as INT ROSAMIE APT.  
 •Dress APT #17 as INT GIANT'S APT.  
 •Dress downstairs apartment as INT KOREAN GANGSTER APT  
 •Potted plant, doormat for front of INT GIANT APT.  
 •Single chair, older TV, exercise equipment, cat acoutrements in INT GIANT APT.  
 •knife block on counter

**LOCATIONS DEPARTMENT: (NOTE: Please review all notes as some items may not be repeated below)**

•Assess possibility of removing picket fences from front of location  
 •Remove "Closed to the Public" sign at property entry

**PROPERTY:**  
 •cleaning supplies, bucket, mop for MAMA SUN  
 •scrap of paper with an address  
 •GIANT apartment key  
 •red ribbon  
 •MAN tools: gloves, zip-tie restraints

**PLAYBACK:**

**VFX:**

**STUNT DEPARTMENT:**

**SPECIAL EFFECTS:**

SET#: 320/321 • I/E GIANT'S APARTMENT\_SET#: 475 • INT KOREAN GANGSTER APT.

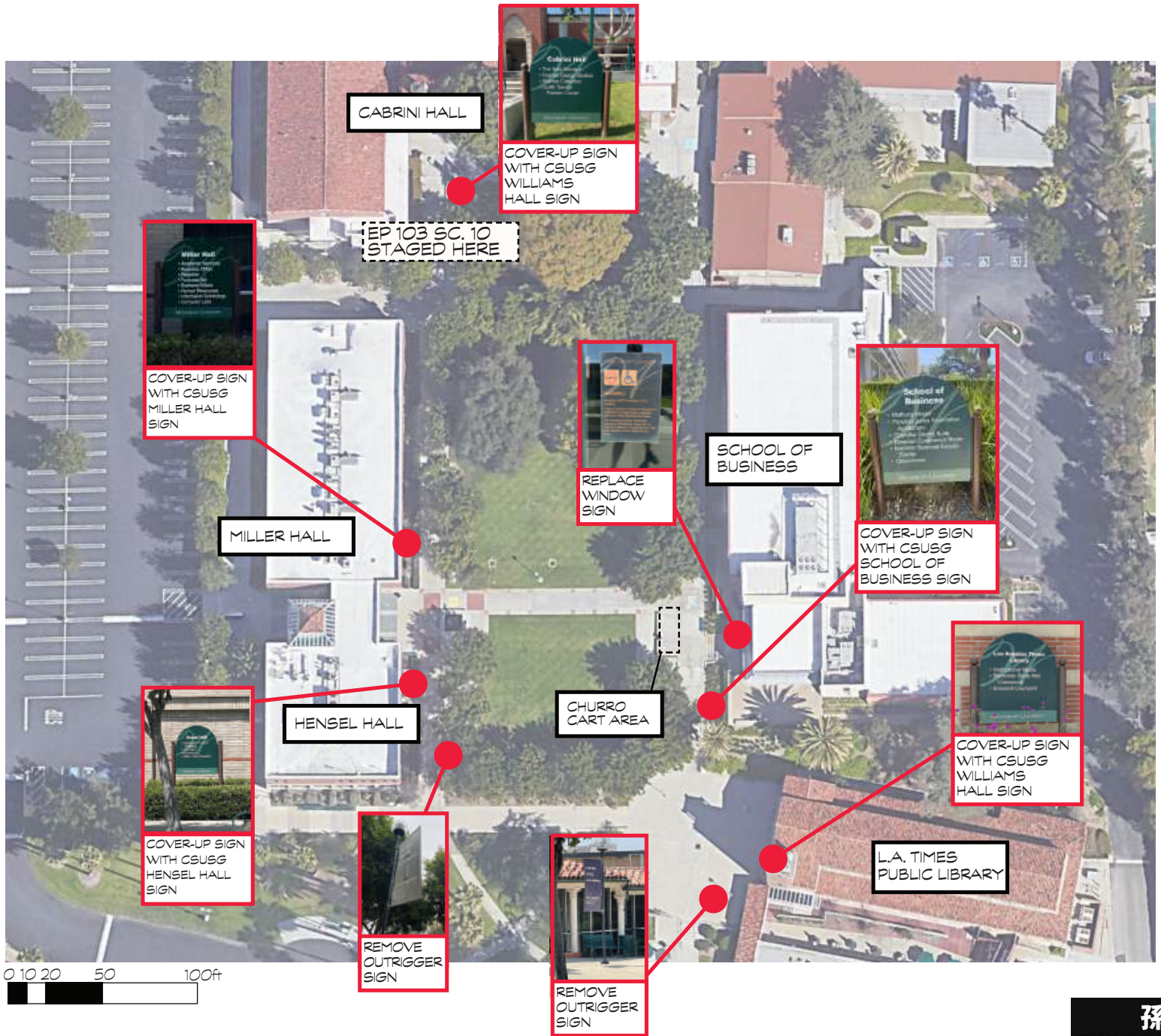



<i>Scenes: EP 107: 15 EP 108: 37 EP: 103: 9, 10</i>		<b>GENERAL NOTES:</b>
<b>PREP</b> XX	<b>LOCATION INFO:</b> Woodbury University 7500 N Glenoaks Blvd, Shadow Hills CA 91504	Shooting for episodes 103, 107 and 108.
<b>SHOOT</b> 9/29/2022		
<b>STRIKE</b> XX		

DEPARTMENTAL NOTES

**ART DEPARTMENT/GRAPHICS:**

- GFX: Match already established signage
- GFX: Graphics to indicate the Frisbee Golf Course?

**TRANSPORTATION:**

**GRIP DEPARTMENT:**

**CONSTRUCTION:**

- Match already established signage

**ELECTRIC DEPARTMENT:**

**PAINT DEPARTMENT:**

- Match already established signage

**LOCATIONS DEPARTMENT: (NOTE: Please review all notes as some items may not be repeated below)**

**SET DECORATING:**

- Disc golf course
- Library dressing as needed
- Churro cart

**PLAYBACK:**

**PROPERTY:**

- Hacky-sacks
- Frisbees Disc
- Golf flags
- Books and bags for BRUCE & PRETTY GIRL
- GRACE's Phone
- Churro cooking ingredients

**VFX:**

**STUNT DEPARTMENT:**

- BRUCE scuffles with TAYLOR
- BRUCE takes a frisbee to the head

**SPECIAL EFFECTS:**

SET#: 262, 263, 735, 870 • INT/EXT CSUSG - QUAD (FRISBEE GOLF) & LIBRARY



孫兄弟  
THE BROTHERS SUN

INT ALEXIS' OFFICE - LOCATION PHOTO

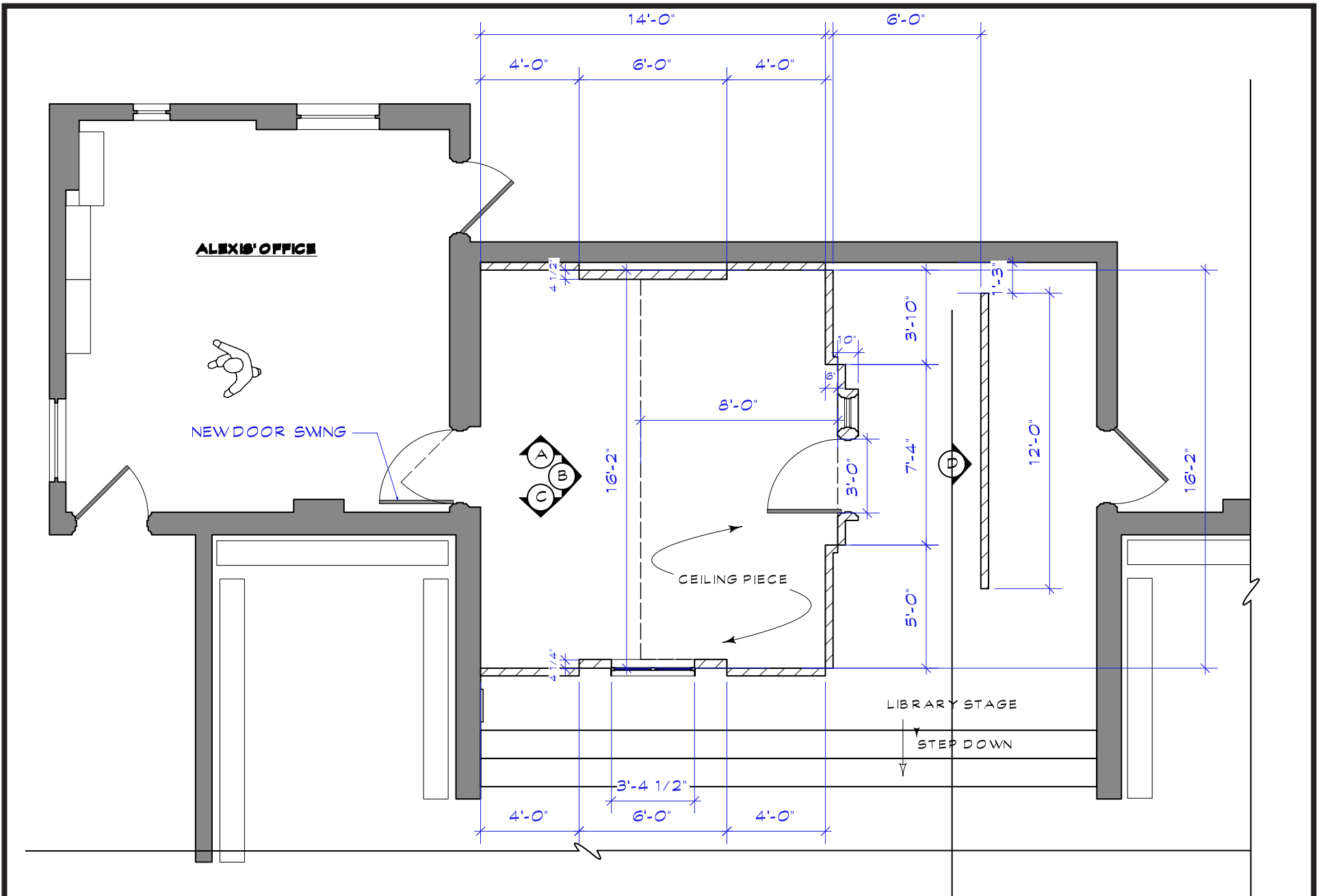

**ALEXIS' OFFICE - DIRECTOR'S PLAN**  
 Scale: 3/16" = 1'-0"

<i>Scenes: EP 107: 9 - EP 108: 36</i>		<b>GENERAL NOTES:</b>
<b>PREP</b> XX	<b>LOCATION INFO:</b>	Also shooting CSUSG elements from 103, 107 & 108 on this day.
<b>SHOOT</b> 9/29/2022	Woodbury University	
<b>STRIKE</b> XX	7500 N Glenoaks Blvd, Shadow Hills CA 91504	

DEPARTMENTAL NOTES

ART DEPARTMENT/GRAPHICS: TRANSPORTATION:

ART DEPARTMENT/GRAPHICS:

TRANSPORTATION:

**CONSTRUCTION:**

- Change swing of front door
- Assemble wall flats and ceiling piece outside of office; install hardware
- ALEXIS name plaque

**GRIP DEPARTMENT:**

**ELECTRIC DEPARTMENT:**

**PAINT DEPARTMENT:**

- Repaint as directed
- Replace/remove signage

**LOCATIONS DEPARTMENT:** *(NOTE: Please review all notes as some items may not be repeated below)*

- Remove existing shelves, supplies as directed

**SET DECORATING:**

- ALEXIS desk and acoutrements
- Desk chair

**PROPERTY:**

- report
- Buldak x2 Spicy Instant Noodles

**PLAYBACK:**

**VFX:**

**STUNT DEPARTMENT:**

**SPECIAL EFFECTS:**

SET#: 370, 720 • INT ALEXIS' OFFICE & D.A. OFFICE

SECOND FLOOR  
DIRECTOR'S PLANS  
TBD

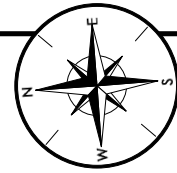

# SCS WAREHOUSE

516 S. Anderson St. Los Angeles CA 90033

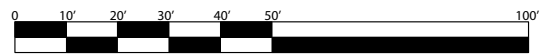

孫兄弟  
THE BROTHERS SUN





**孫兄弟**  
**THE BROTHERS SUN**





孫兄弟  
THE BROTHERS SUN



Golden Dragon Restaurant



LOADING DOCK AREA

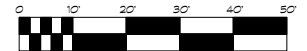

孫兄弟  
THE BROTHERS SUN

<i>Scenes: EP 103: 15-20, 22, 32</i>		<b>GENERAL NOTES:</b>
<b>PREP</b>	TBD	
<b>SHOOT</b>	9/27/2022, 9/28/2022	
<b>STRIKE</b>	TBD	
<b>LOCATION INFO:</b>		
GOLDEN DRAGON RESTAURANT 960 N. Broadway, L.A., CA 90012		

DEPARTMENTAL NOTES

<b>ART DEPARTMENT/GRAPHICS:</b>	<b>TRANSPORTATION:</b>
<ul style="list-style-type: none"> <li>•GRFX: exterior signs x 3</li> <li>•GRFX: house lobster sign</li> <li>•GRFX: to-go bag</li> <li>•GRFX: signage for exterior display cases</li> </ul>	<ul style="list-style-type: none"> <li>•CHARLES' car</li> <li>•DELIVERY TRUCK</li> </ul>

<b>CONSTRUCTION:</b>	<b>CAMERA DEPARTMENT:</b>
<ul style="list-style-type: none"> <li>•Remove banner from wall in entry way</li> <li>•Panel for counter glass in entry way</li> <li>•Panels over mirrors in dining area</li> <li>•Clean aquatic tank glass</li> </ul>	<ul style="list-style-type: none"> <li>•Match placed cameras in loading dock area to film security footage</li> </ul>

<b>PAINT DEPARTMENT:</b>	<b>MAKE-UP:</b>
<ul style="list-style-type: none"> <li>•Grafitti on dumpsters</li> <li>•Knock-down and age ND delivery truck</li> </ul>	

<b>SET DECORATING:</b>	<b>LOCATIONS DEPARTMENT: (NOTE: Please review all notes as some items may not be repeated below)</b>
<ul style="list-style-type: none"> <li>•Broom away table in entry way</li> <li>•swap-out round tables for squared</li> <li>•Swap-out existing artwork at location</li> <li>•Organize and clean-up bar area</li> <li>•Relocate movable wall panels</li> <li>•Relocate round partition from front of restaurant into dining area</li> <li>•Security cameras on interior walls and exterior back wall of restaurant</li> <li>•Add extra dumpsters in loading area</li> <li>•stacked empty cardboard boxes in loading area</li> <li>•Chair covers on restaurant chairs to obscure Golden Dragon logos</li> </ul>	

<b>PROPERTY:</b>	<b>PLAYBACK:</b>
<ul style="list-style-type: none"> <li>•plates and flatware for MAMA SUN</li> <li>•chili oil</li> <li>•menus</li> <li>•crabs to shuck, shucking tools</li> <li>•active restaurant kitchen cookware</li> <li>•narcotics</li> <li>•fake fish, lobsters for drug trafficking and tanks</li> <li>•to-go bag</li> </ul>	<ul style="list-style-type: none"> <li>•Security footage to play on monitors in TONY'S OFFICE</li> </ul>

<b>VFX:</b>	<b>STUNT DEPARTMENT:</b>
	<ul style="list-style-type: none"> <li>•CHARLES fight with DELIVERY TRUCK driver and a COUPLE OF OTHER PEOPLE</li> </ul>

<b>SPECIAL EFFECTS:</b>
<ul style="list-style-type: none"> <li>•Add bubblers to aquatic tanks</li> <li>•SPFX MAKE-UP: Blood (DELIVERY MAN spits out)</li> </ul>

SET #: 350/351/352 • I/E #1 SEAFOOD RESTAURANT - KITCHENS, HALL & LOADING DOCK

**孫兄弟**  
**THE BROTHERS SUN**

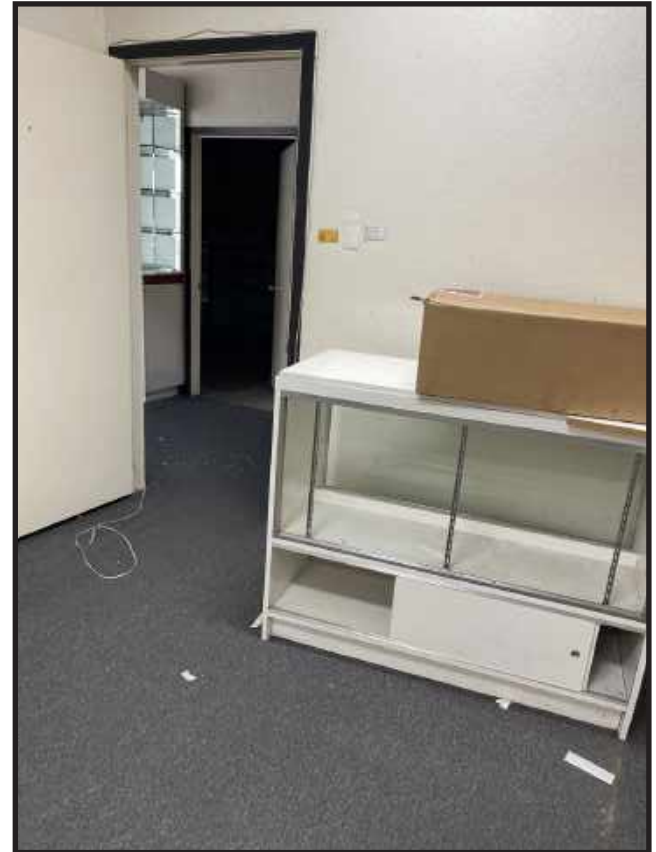

孫兄弟  
THE BROTHERS SUN

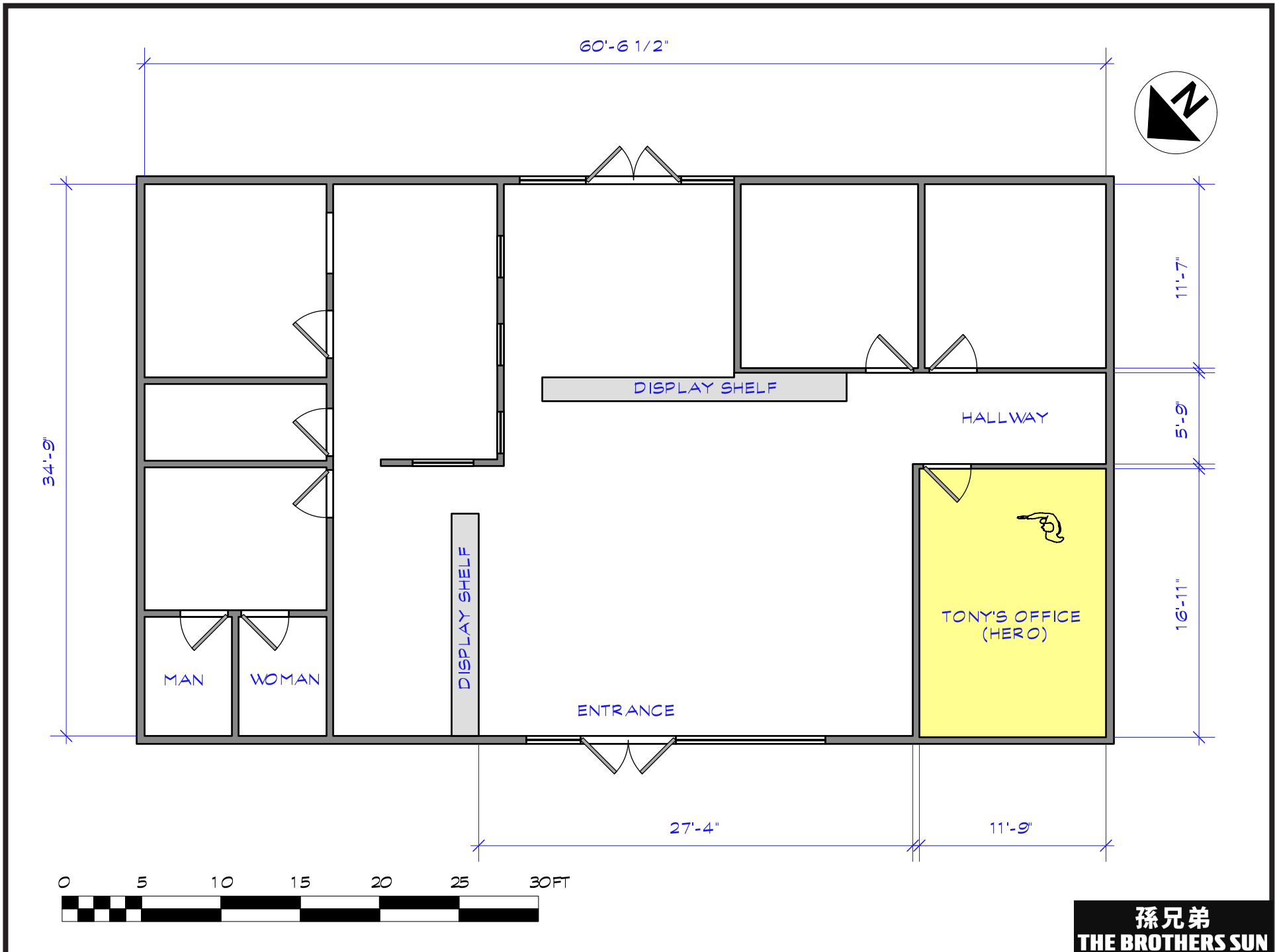

<i>Scenes: EP 103: 21, 32</i>		<b>GENERAL NOTES:</b>	
<b>PREP</b>	TBD	<b>LOCATION INFO:</b>	NOTE: This location is next door to the GOLDEN DRAGON restaurant.
<b>SHOOT</b>	9/27/2022, 9/28/2022	BELLA ANA CHINATOWN	
<b>STRIKE</b>	TBD	950 N. Broadway, L.A., CA 90012	

DEPARTMENTAL NOTES

<b>ART DEPARTMENT/GRAPHICS:</b>	<b>TRANSPORTATION:</b>

<b>CONSTRUCTION:</b>	<b>CAMERA DEPARTMENT:</b>
<ul style="list-style-type: none"> <li>•Match carpeting from GOLDEN DRAGON restaurant</li> <li>-ALTERNATELY: Match grey carpet from TONY'S OFFICE into restaurant hallway</li> <li>•Build flat to emulate wall/wainscot from restaurant</li> </ul>	<ul style="list-style-type: none"> <li>•Match placed cameras in loading dock area to film security footage</li> </ul>
	<b>ELECTRIC:</b>
	<ul style="list-style-type: none"> <li>•"Dimly lit office"</li> </ul>

<b>PAINT DEPARTMENT:</b>	<b>MAKE-UP:</b>
<ul style="list-style-type: none"> <li>•Paint as directed</li> </ul>	<ul style="list-style-type: none"> <li>•OFFICER LI tattoo (proverb on forearm)</li> </ul>
<b>SET DECORATING:</b>	
<ul style="list-style-type: none"> <li>•desk, chair</li> <li>•security monitors</li> </ul>	

**LOCATIONS DEPARTMENT:** (NOTE: Please review all notes as some items may not be repeated below)

--	--

<b>PROPERTY:</b>	<b>PLAYBACK:</b>
<ul style="list-style-type: none"> <li>•mic cubes for REPORTERS</li> <li>•police caution tape</li> <li>•badges, IDs, etc for SGPD cops</li> <li>•MEDICAL EXAMINER camera</li> <li>•karambit knife</li> <li>•box of red ribbons, evidence bags</li> </ul>	<ul style="list-style-type: none"> <li>•Security footage to play on monitors in TONY'S OFFICE</li> </ul>
	<b>VFX:</b>

	<b>STUNT DEPARTMENT:</b>

<b>SPECIAL EFFECTS:</b>	
<ul style="list-style-type: none"> <li>•Add bubblers to aquatic tanks</li> <li>•SPFX MAKE-UP: Blood (DELIVERY MAN spits out)</li> <li>•TONY cadaver missing hands and feet</li> <li>•Blood in TONY'S office</li> </ul>	

SET #: 353 • I/E #1 SEAFOOD RESTAURANT - TONY'S OFFICE

