

# 孫兄弟

---

THE BROTHERS SUN

107 • 108 TECH SCOUT

**DAY ONE** • AUGUST 4, 2022

# 107 • 108 TECH SCOUT ITINERARY – **DAY ONE** – THURSDAY AUGUST 4, 2022

10:45 AM - 11:45 AM (1 hr)	<b>"INT Hospital/Morgue"</b> Community Medical Center Long Beach 1720 Termino Ave Long Beach, CA 90804
12:30 PM - 1:15 PM (45 min)	<b>"Murder Montage: Confessional/Massage Table/Jogger"</b> Immanuel Presbyterian Church 3300 Wilshire Blvd, K-town/LA 90010
1:45 PM - 2:45 PM (1 hr)	<b>"Taipei Compound"</b> 1232 Sunset Plaza Dr. Los Angeles, CA 90069
3:00 PM - 3:30 PM (30 min)	<b>"EXT Cemetery"</b> Hollywood Forever Cemetery 6000 Santa Monica Blvd, Los Angeles, CA 90038
3:40 PM - 4:00 PM (20 min)	<b>"EXT Food Truck Pulled Over"</b> 5913 Carlton Way. Los Angeles, CA 90028
4:05 PM - 4:35 PM	<b>Break for lunch</b>
4:35 PM - 6:00 PM (1.5 hrs)	<b>Scout Stages</b> Sunset Gower Studios 1438 N Gower St. Los Angeles, CA 90028
6:00 PM	<b>Tech Scout Ends</b>

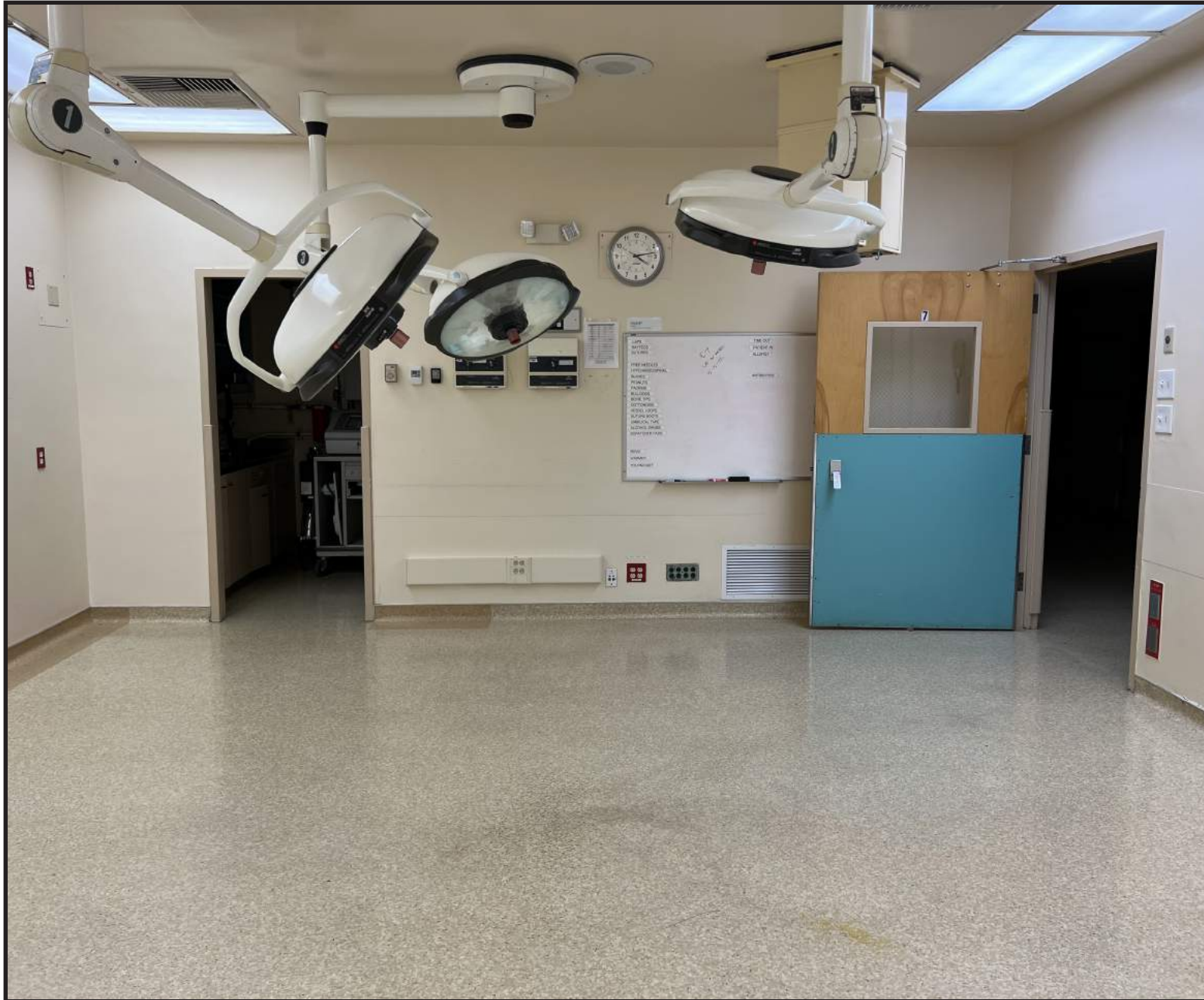

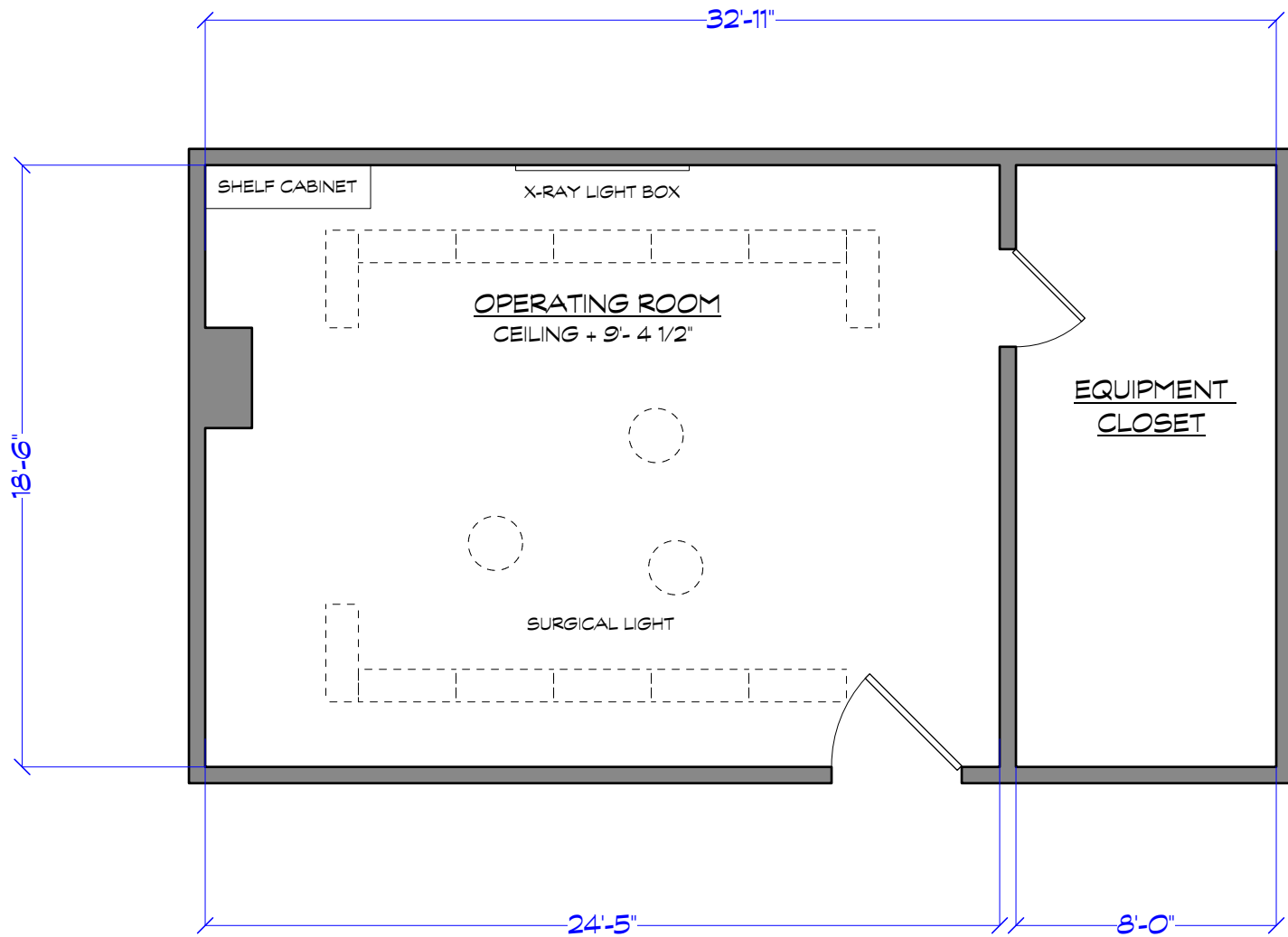

SCALE: 1/8" = 1'-0"

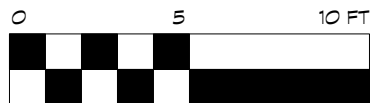



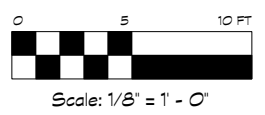
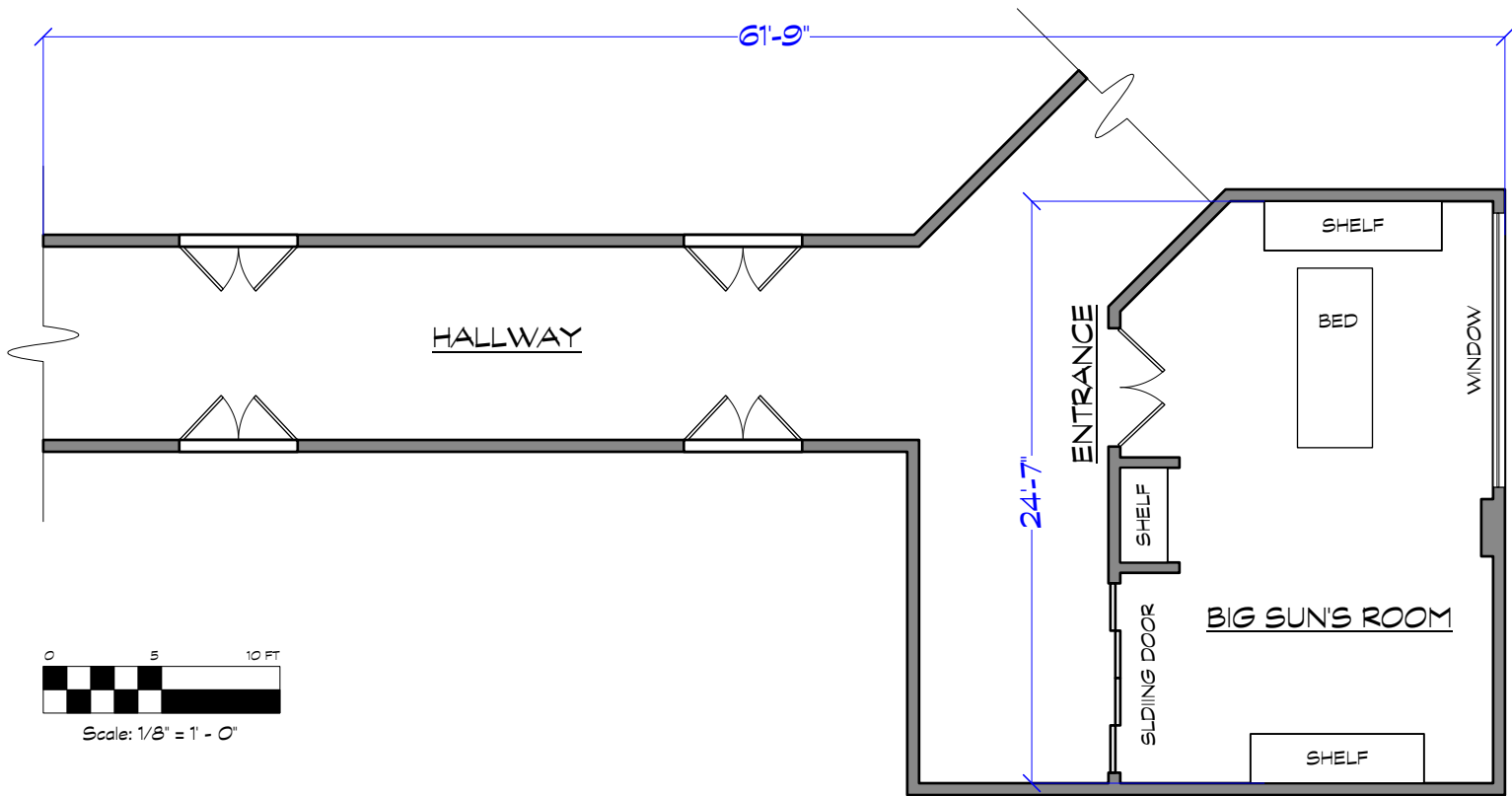



FLOOR PLAN TBD



<i>Scenes: EP 101: 8 EP 103: 4pt. EP 106: 39 EP 108: 28, 29</i>		<b>GENERAL NOTES:</b>	
<b>PREP</b>	TBD	<b>LOCATION INFO:</b>	
<b>SHOOT</b>	8/11/2022	Community Medical Center 1720 Termino Ave, Long Beach CA 90804	
<b>STRIKE</b>	TBD		

DEPARTMENTAL NOTES

<b>ART DEPARTMENT/GRAPHICS:</b>	<b>TRANSPORTATION:</b>
<ul style="list-style-type: none"> <li>•GFX: Incidental signage</li> <li>•GFX: Taiwanese playback on hospital equipment</li> <li>•GFX: Dry erase boards (operating schedule) in BS room &amp; operating area</li> <li>•GFX: EXT L.A. HOSPITAL awning to have hospital graphic applied</li> </ul>	
<b>CONSTRUCTION:</b>	
<ul style="list-style-type: none"> <li>•Remove fixtures from walls as directed</li> </ul>	
<b>PAINT DEPARTMENT:</b>	<b>GRIP/ELECTRIC:</b>
<ul style="list-style-type: none"> <li>•Paint and patch as needed</li> <li>•Paint adjustments as directed</li> <li>•Remove removable existing signage, P-touch labels</li> </ul>	
	<b>LOCATIONS DEPARTMENT: (NOTE: Please review all notes as some items may not be repeated below)</b>
<b>SET DECORATING:</b>	<b>PLAYBACK:</b>
<ul style="list-style-type: none"> <li>•Visitor chairs</li> <li>•heart-rate monitor, medical instrumentation</li> <li>•Change out hospital ceiling-track curtains</li> <li>•Crash cart, supply carts for corridor leading up to BS room</li> <li>•IV racks</li> <li>•Extra linens</li> <li>•Extra dressing items for corridor to help break-up the space</li> </ul>	<ul style="list-style-type: none"> <li>•Various monitors and instrumentation for BIG SUN</li> </ul>
<b>PROPERTY:</b>	<b>SPFX:</b>
<ul style="list-style-type: none"> <li>•Bloody gauze</li> <li>•Surgical equipment</li> <li>•EP 101: GOONS - Hats, masks, machine guns</li> <li>•EP 103: YUAN cellphone</li> <li>•EP 106: warm compress on BIG SUN neck</li> <li>•EP 106: MAMA SUN'S small knife</li> <li>•EP 106: cloth for wound on BIG SUN thigh</li> </ul>	<ul style="list-style-type: none"> <li>•SPFX MAKE-UP: Blood (EP 106)</li> </ul>
	<b>VFX:</b>
	<ul style="list-style-type: none"> <li>•Greenscreen for window in BIG SUN room</li> <li>•Possible removal of "Community Hospital" lettering on building exterior if needed</li> </ul>
	<b>STUNT DEPARTMENT:</b>

SET#: 110/301/860 • INT TAIPEI HOSPITAL & OPER. ROOM / L.A. HOSPITAL



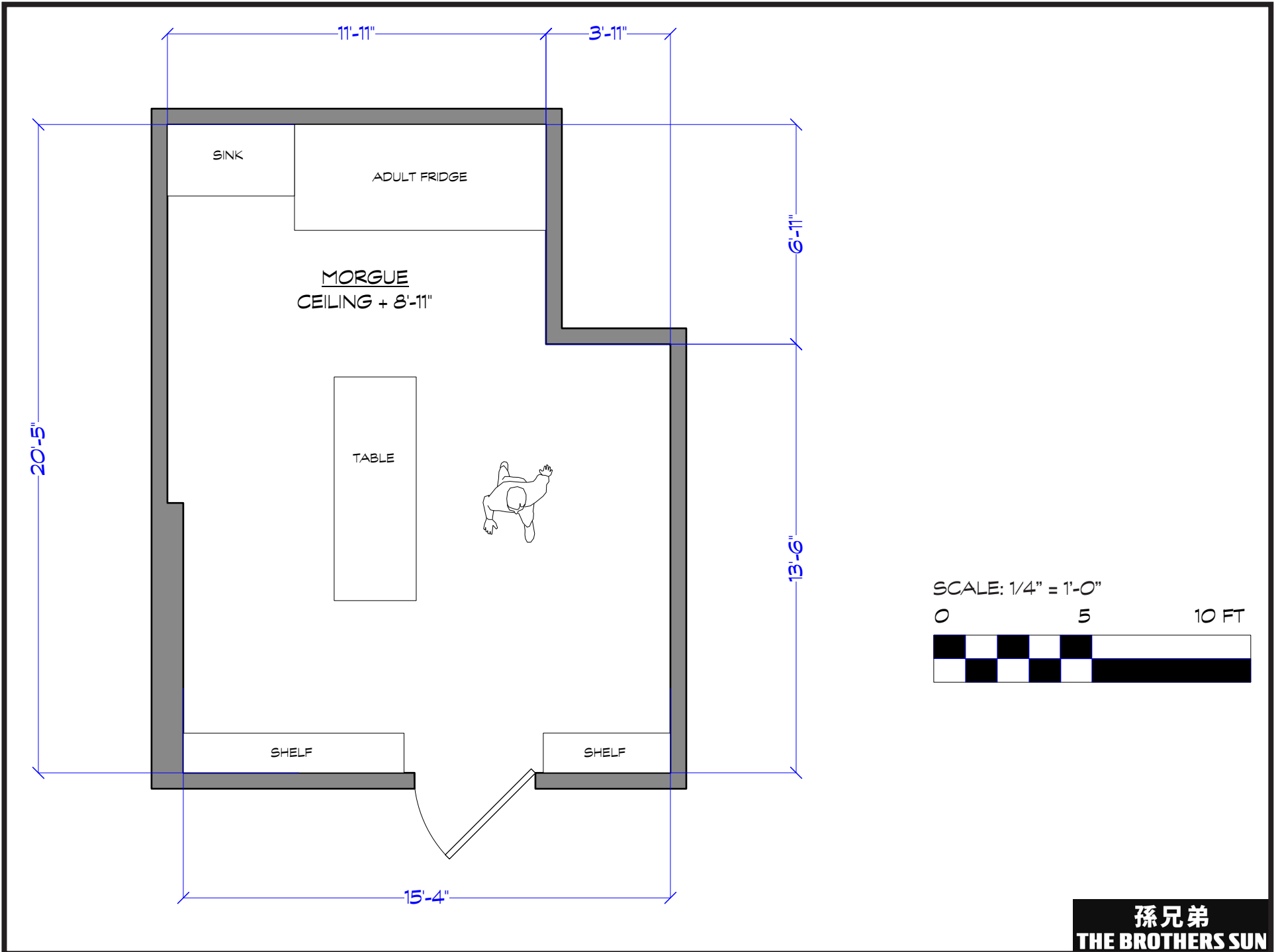

INT MORGUE - DIRECTOR'S PLAN

<i>Scenes: 19, 21, 23, 25, 30</i>		<b>GENERAL NOTES:</b>
<b>PREP</b>	TBD	
<b>SHOOT</b>	8/11/22	
<b>STRIKE</b>	TBD	
<b>LOCATION INFO:</b>		
Community Medical Center 1720 Termino Ave, Long Beach CA 90804		

DEPARTMENTAL NOTES

<b>ART DEPARTMENT/GRAPHICS:</b>	<b>TRANSPORTATION:</b>
•GFX: Incidental morgue signage (engraved)	

<b>CONSTRUCTION:</b>	
----------------------	--

<b>PAINT DEPARTMENT:</b>	<b>GRIP/ELECTRIC:</b>

**LOCATIONS DEPARTMENT:** (NOTE: Please review all notes as some items may not be repeated below)

<b>SET DECORATING:</b>	
------------------------	--

<b>PLAYBACK:</b>
•ALEXIS phone - CHARLES calling, texting

<b>PROPERTY:</b>	<b>SPFX:</b>
<ul style="list-style-type: none"> <li>•Sweetgreen salad</li> <li>•Lao Gan Ma hot sauce</li> <li>•ALEXIS' purse</li> <li>•ALEXIS' phone</li> <li>•HUAWEI phone</li> </ul>	<ul style="list-style-type: none"> <li>•MAKE-UP SPFX: Cadavers, fingers</li> <li>•Huawei phone, camera app, weather app, settings, calculator</li> <li>•Huawei phone - MS-DOS interface with Mandarin texts</li> </ul>

<b>VFX:</b>
<b>STUNT DEPARTMENT:</b>

SET#: 450 • INT MORGUE



# NOTES



孫兄弟  
THE BROTHERS SUN

<i>Scenes: EP 107: 3</i>		<b>GENERAL NOTES:</b>
<b>PREP</b> XX	<b>LOCATION INFO:</b>	This is currently scheduled before a company move to EXT SHITTIEST MOTEL location.
<b>SHOOT</b> 8/26/2022	<i>Immanuel Presbyterian Church</i>	
<b>STRIKE</b> XX	<i>3300 Wilshire Blvd, Los Angeles, CA 90010</i>	

DEPARTMENTAL NOTES

**ART DEPARTMENT/GRAPHICS:**

- GFX: Incidental signage for Spa area?

**TRANSPORTATION:**

**GRIP DEPARTMENT:**

**CONSTRUCTION:**

- Install signage if necessary

**ELECTRIC DEPARTMENT:**

**PAINT DEPARTMENT:**

**LOCATIONS DEPARTMENT:** *(NOTE: Please review all notes as some items may not be repeated below)*

- Remove red drapery

**SET DECORATING:**

- Address area outside of bridal suite (SPA - MASSAGE TABLE) if we see out the door
- Sweep away existing furniture and dressing in Spa area as needed
- Massage table

**SPFX:**

- blood for foiled murder?
- Gunplay for JOGGER? PARISHONER?

**PROPERTY:**

- SPA EMPLOYEE icepick
- JOGGER gun
- PARISHONER gun

**VFX:**

**STUNT DEPARTMENT:**

- Foiled murder beats

**SPECIAL EFFECTS:**

SET#: 710, 713 • INT CHURCH SANCTUARY, SPA - MESSAGE SUITE, JOGGER



孫兄弟  
THE BROTHERS SUN

<i>Scenes: EP 107: 1-3</i>		<b>GENERAL NOTES:</b>
<b>PREP</b> XX	<b>LOCATION INFO:</b> 1232 Sunset Plaza Dr Los Angeles, CA 90069	
<b>SHOOT</b> 9/2/22		
<b>STRIKE</b> XX		

DEPARTMENTAL NOTES

**ART DEPARTMENT/GRAPHICS:**

GFX: Fictional food delivery service graphic

**TRANSPORTATION:**

**GRIP DEPARTMENT:**

**CONSTRUCTION:**

**ELECTRIC DEPARTMENT:**

**PAINT DEPARTMENT:**

- Paint and patch as needed

**LOCATIONS DEPARTMENT: (NOTE: Please review all notes as some items may not be repeated below)**

- GENERAL NOTE: No guard station at location.
- GENERAL NOTE: No practical grappling hook usage at location.
- Remove lawn statues

**SET DECORATING:**

- PlayStation 5 game boxes?
- Remove artwork
- Television for videogame

**PROPERTY:**

- PlayStation 5, controllers (multiples to account for controller being thrown?)
- gamer headset?
- Grappling hook
- Student backpack
- Garrote wire
- Red Ribbon
- GOONS guns
- Mannequin
- Food delivery items, knife for DELIVERYMAN

**SPFX:**

- Bullet hits, blood

**PLAYBACK:**

- The latest version of FIFA videogame for PlayStation 5 on NOODLE LIPS XU'S TV

**VFX:**

**STUNT DEPARTMENT:**

- YOUNG WOMAN hops wall, scales wall onto balcony
- GOONS gun down YOUNG WOMAN
- DELIVERYMAN thwarted

**SPECIAL EFFECTS:**

SET#: 701/702 • INT/EXT FANCY COMPOUND - TAIPEI, BEDROOM & INT O.L. APT.

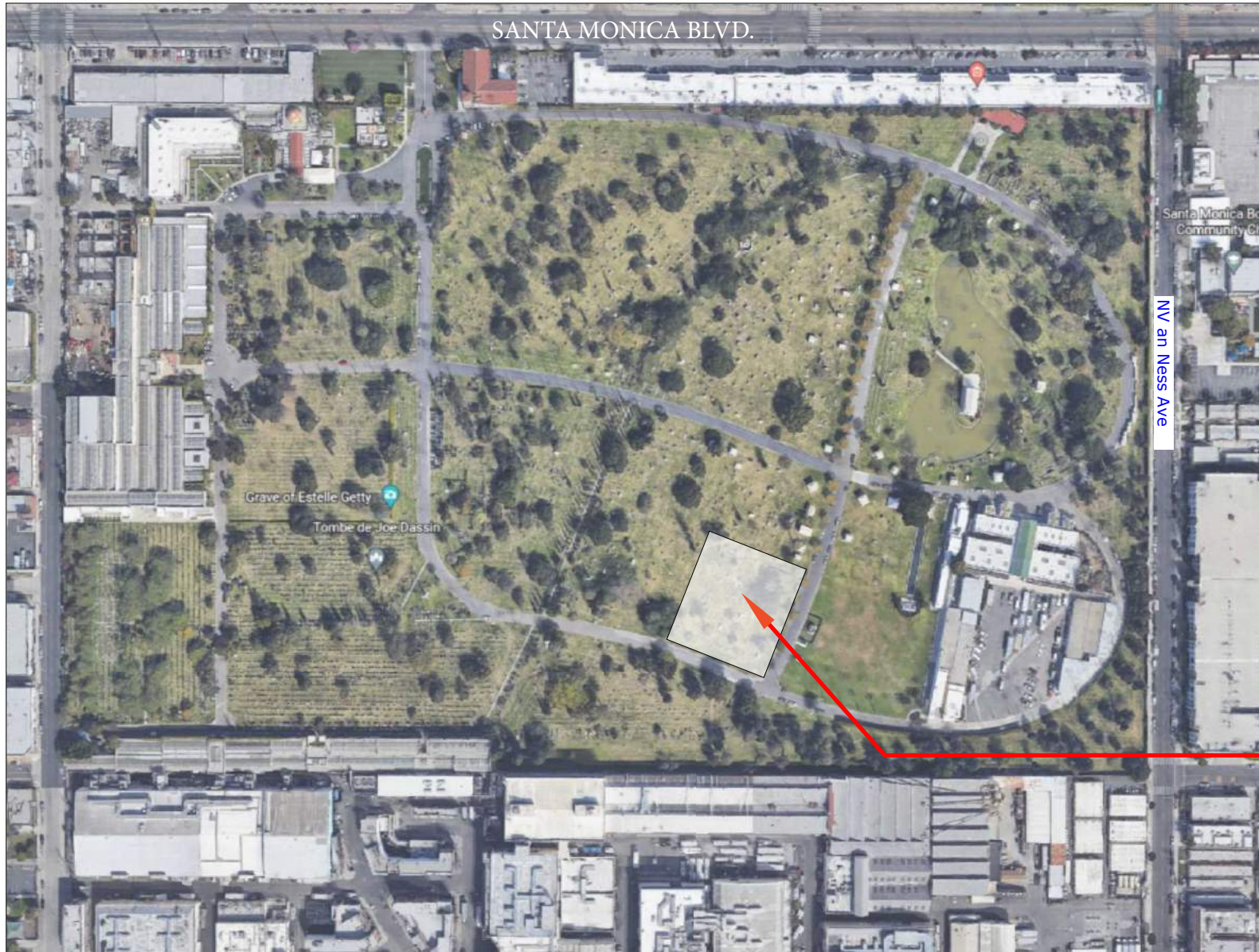

Cemetery Site TBD

孫兄弟  
THE BROTHERS SUN

<i>Scenes: EP 108: 39</i>		<b>GENERAL NOTES:</b>
<b>PREP</b>	XX	
<b>SHOOT</b>	9/2/2022	
<b>STRIKE</b>	XX	
<b>LOCATION INFO:</b>		
Hollywood Forever Cemetery		
6000 Santa Monica Blvd, Los Angeles, CA 90038		

DEPARTMENTAL NOTES

ART DEPARTMENT/GRAPHICS:

- Design May's gravestone

TRANSPORTATION:

GRIP DEPARTMENT:

CONSTRUCTION:

- Fabricate/Install May's gravestone

ELECTRIC DEPARTMENT:

PAINT DEPARTMENT:

LOCATIONS DEPARTMENT: *(NOTE: Please review all notes as some items may not be repeated below)*

SET DECORATING:

PROPERTY:

- Flowers
- Stuffy

PLAYBACK:

VFX:

STUNT DEPARTMENT:

SPECIAL EFFECTS:

SET#: 875 • EXT CEMETERY - MAY'S GRAVESITE

[← Back to Vehicle List](#)

## GMC Catering Truck

**Year:** 1988

**SPV#** 4699

**Description:**

Catering Truck. Requires transportation

Graphics may be different than what is pictured

[Print Vehicle Photos](#) 

**Vehicle Also Appears In:**

1980s Catering Trucks

Vehicles may not be exactly as displayed in our catalog



<i>Scenes: EP 108: 13</i>		<b>GENERAL NOTES:</b>	
<b>PREP</b>	XX	<b>LOCATION INFO:</b>	Move to INT CHURCH after this sequence.
<b>SHOOT</b>	8/26/22		
<b>STRIKE</b>	XX		

DEPARTMENTAL NOTES

**ART DEPARTMENT/GRAPHICS:**

- GFX: Pork You! logo
- GFX: police vehicles
- GFX: incidental food truck gack (permits, licenses, etc)?

**TRANSPORTATION:**

- GMC Catering Truck to be skinned with PORK YOU gfx
- Police vehicles

**CONSTRUCTION:**

**GRIP DEPARTMENT:**

**ELECTRIC DEPARTMENT:**

**PAINT DEPARTMENT:**

**LOCATIONS DEPARTMENT:** *(NOTE: Please review all notes as some items may not be repeated below)*

**SET DECORATING:**

**PROPERTY:**

- CHARLES' phone
- duct tape
- COPS - badges, guns, etc
- License plates for police vehicles and food truck

**PLAYBACK:**

- Anything needed for CHARLES' phone?

**VFX:**

**STUNT DEPARTMENT:**

**SPECIAL EFFECTS:**

SET#: 840 • EXT L.A. STREET (FOOD TRUCK)

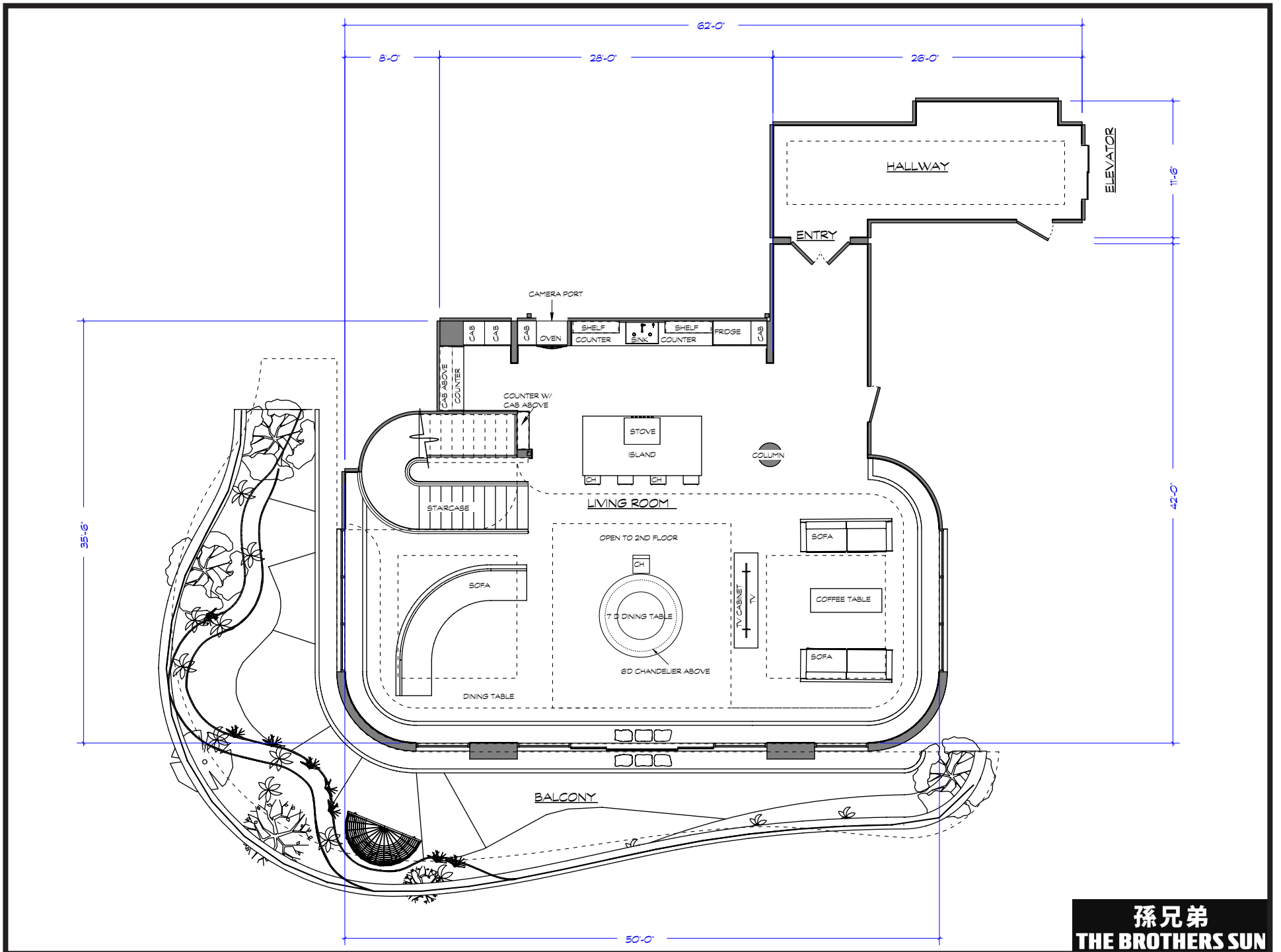

孫兄弟  
THE BROTHERS SUN

<i>Scenes: EP 101: 4-6 EP 102: 41</i>		<b>GENERAL NOTES:</b>
<b>PREP</b>	<b>LOCATION INFO:</b> SUNSET GOWER STUDIOS - STAGE 9 1438 N. Gower St., L.A., CA 90028	
<b>SHOOT</b> 8/16/2022		
<b>STRIKE</b>		

DEPARTMENTAL NOTES

<b>ART DEPARTMENT/GRAPHICS:</b> •GFX: possible bullethole static clings	<b>TRANSPORTATION:</b>
--	------------------------

<b>CONSTRUCTION:</b> •Switch out glass for bullethole glass (or use static clings?) •Match to post-fight	<b>GRIP DEPARTMENT:</b>
	<b>LIGHTING:</b>

<b>PAINT DEPARTMENT:</b> •Accomodate need to refurbish walls after blood spatter gags	
--	--

<b>GREENS DEPARTMENT:</b> •Balcony greens	<b>LOCATIONS DEPARTMENT: (NOTE: Please review all notes as some items may not be repeated below)</b>
<b>SET DECORATING:</b> •Dressed to match post-fight	

<b>PROPERTY:</b> •CHARLES cigarette and lighter •Red ribbon on attacker wrist •Dead Bodies from previous fight •BIG SUN Jade Dragon Ring	<b>PLAYBACK:</b> •Elevator floor indicator
--	---

	<b>VFX:</b> •Bluescreen, comp in skyline
--	---

	<b>STUNT DEPARTMENT:</b>
--	--------------------------

<b>SPECIAL EFFECTS:</b> •SPFX Makeup: Bullet Wound on BIG SUN •Practical elevator doors	
---	--

SET #: 101 • INT HIGH END TAIPEI LOFT APARTMENT, ELEVATOR AND OUTER HALLWAY

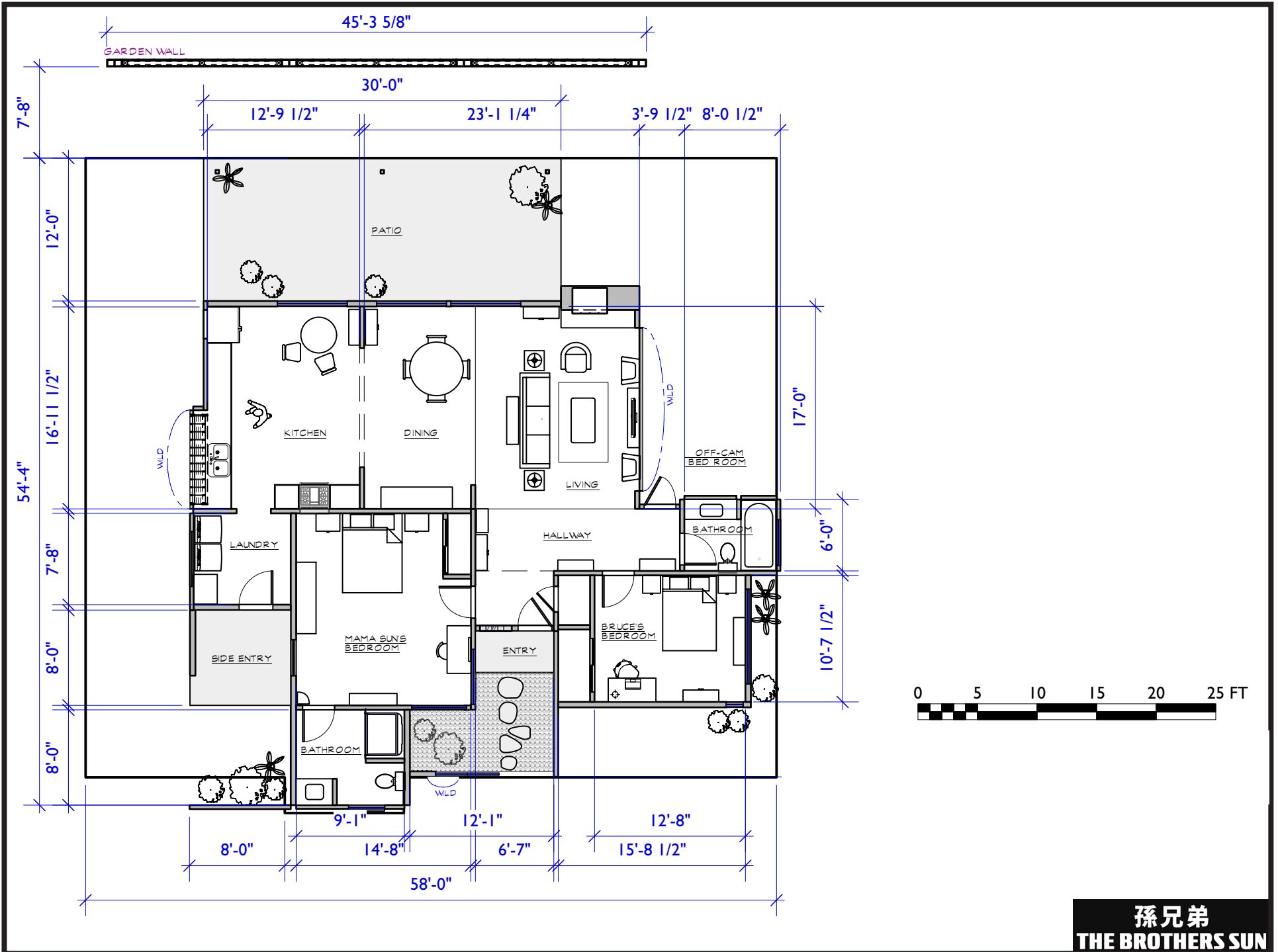

INT SUN HOUSE - DIRECTOR'S PLAN

<i>Scenes: EP 108: 30, 33, 44</i>		<b>GENERAL NOTES:</b>
<b>PREP</b>		This set ties into EXT SUN HOUSE location
<b>SHOOT</b>	8/10/22	
<b>STRIKE</b>	TBD	
<b>LOCATION INFO:</b>		
SUNSET GOWER STUDIOS - STAGE 8 1438 N. Gower St., L.A., CA 90028		

DEPARTMENTAL NOTES

ART DEPARTMENT/GRAPHICS:

SPECIAL EFFECTS:

- SPFX MAKE-UP: Tattoo (for TK & JUNE)

CONSTRUCTION:

- Restore as necessary

GRIP/ELECTRIC:

PAINT DEPARTMENT:

- Restore as necessary

GREENS DEPARTMENT:

- Restore as necessary

LOCATIONS DEPARTMENT: *(NOTE: Please review all notes as some items may not be repeated below)*

SET DECORATING:

- Restore as necessary

PROPERTY:

- Food Prep (Wonton wraps, filling, and bowl of water)
- Tattoo Gun
- Luggage
- Clothing to fill luggage
- Vacuum Sealer

PLAYBACK:

VFX:

STUNT DEPARTMENT:

SET#: 125 • INT SUN HOUSE



<i>Scenes: EPS 107: 3pt, 4, 6, 7, 43 EPS 108: 16</i>		<b>GENERAL NOTES:</b>
<b>PREP</b>	<b>LOCATION INFO:</b>	
<b>SHOOT</b> 8/22/2022, 9/6/2022	SGS/Stage 4	
<b>STRIKE</b> TBD	1438 N Gower St, LA CA 90028	

DEPARTMENTAL NOTES

ART DEPARTMENT/GRAPHICS:

TRANSPORTATION:

CONSTRUCTION:

PAINT DEPARTMENT:

GRIP/ELECTRIC:

LOCATIONS DEPARTMENT: *(NOTE: Please review all notes as some items may not be repeated below)*

SET DECORATING:

- Furniture
- Vents, registers, outlets, lightswitches, etc.
- Television

PLAYBACK:

PROPERTY:

- Seating Chart
- Planning Materials
- Green tea
- Food for TK
- Fancy Watch for XING
- Jade Necklace for MAMA SUN

SPFX:

- Working shower, working fireplace
- SPFX Makeup: TK has bandages and bruises
- Front door busts open

VFX:

STUNT DEPARTMENT:

SET#: 360 • INT SUN SAFEHOUSE



<i>Scenes: EP 108: 6, 8-9, 11,21</i>		<b>GENERAL NOTES:</b>
<b>PREP</b> XX	<b>LOCATION INFO:</b> SGS/Stage 4 1438 N Gower St, LA CA 90028	
<b>SHOOT</b> 9/7/22, 9/8/22		
<b>STRIKE</b> XX		

DEPARTMENTAL NOTES

**ART DEPARTMENT/GRAPHICS:**

- Select hardware
- GFX: Room 201 (match to location)
- GFX: incidental hotel signage (fire exit, etc)

**CONSTRUCTION:**

- Bullethole Wall
- Wall for CHARLES to punch (with multiples as needed)
- Install hardware

**PAINT DEPARTMENT:**

- TV with steel bars around it
- Stained bed sheets
- Window treatments (matched to what we bring to EXT location)

**PROPERTY:**

- Cash, Purse, and Wallet (Mama Sun)
- Portable burner
- Motel key
- Massive blonde and brown hairball
- CHARLES' Gun
- Gun Shot
- CHARLES' Phone
- Chinese phone charger
- Small Pot
- Food: Green onions
- Dollar store knife
- XING'S Gun
- Boiling water
- Cord to choke XING
- XING'S Diamond Watch (Big Sun's Gift)
- 2 cans of Condensed Milk
- BRUCE'S Phone

**LOCATIONS:**

**TRANSPORTATION:**

**GRIP DEPARTMENT:**

**ELECTRIC DEPARTMENT:**

**SPECIAL EFFECTS:**

- Shower Water
- Water doesnt drain
- SPFX Makeup: Blood on BRUCE after shower altercation
- SPFX Makeup: MAMA SUN'S Blood
- SPFX Makeup: XING'S burn from boiling water
- SPFX Makeup: XING'S knife in arm, blood

**PLAYBACK:**

**VFX:**

- Blue/Greenscreen

**STUNT DEPARTMENT:**

- BRUCE & CHARLES' fight in the bathroom
- MAMA SUN and XING'S fight
- CHARLES punching through wall

SET#: 832 • INT/EXT L.A. MOTEL - BEDROOM, BATHROOM, LIVING AREA

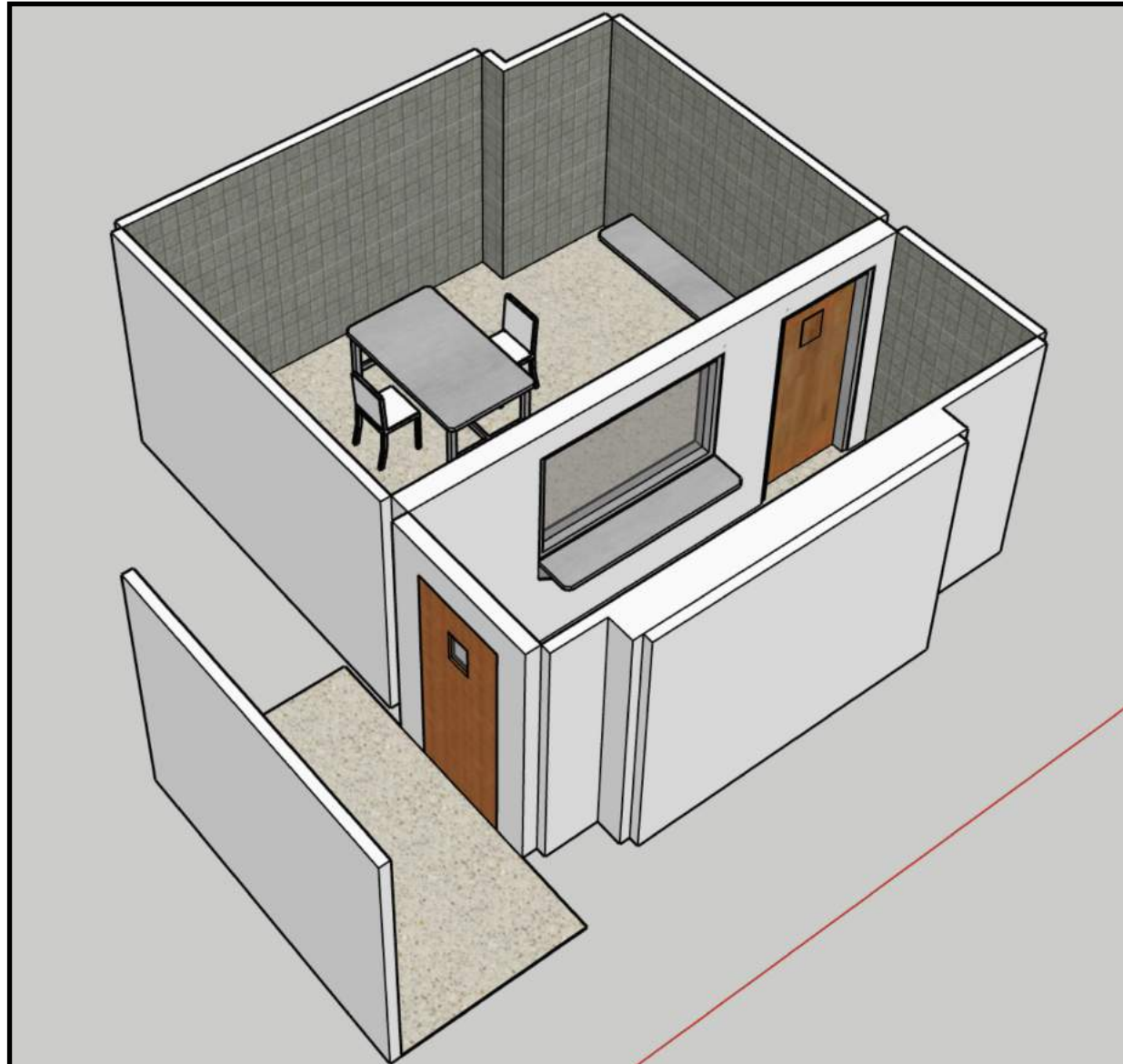

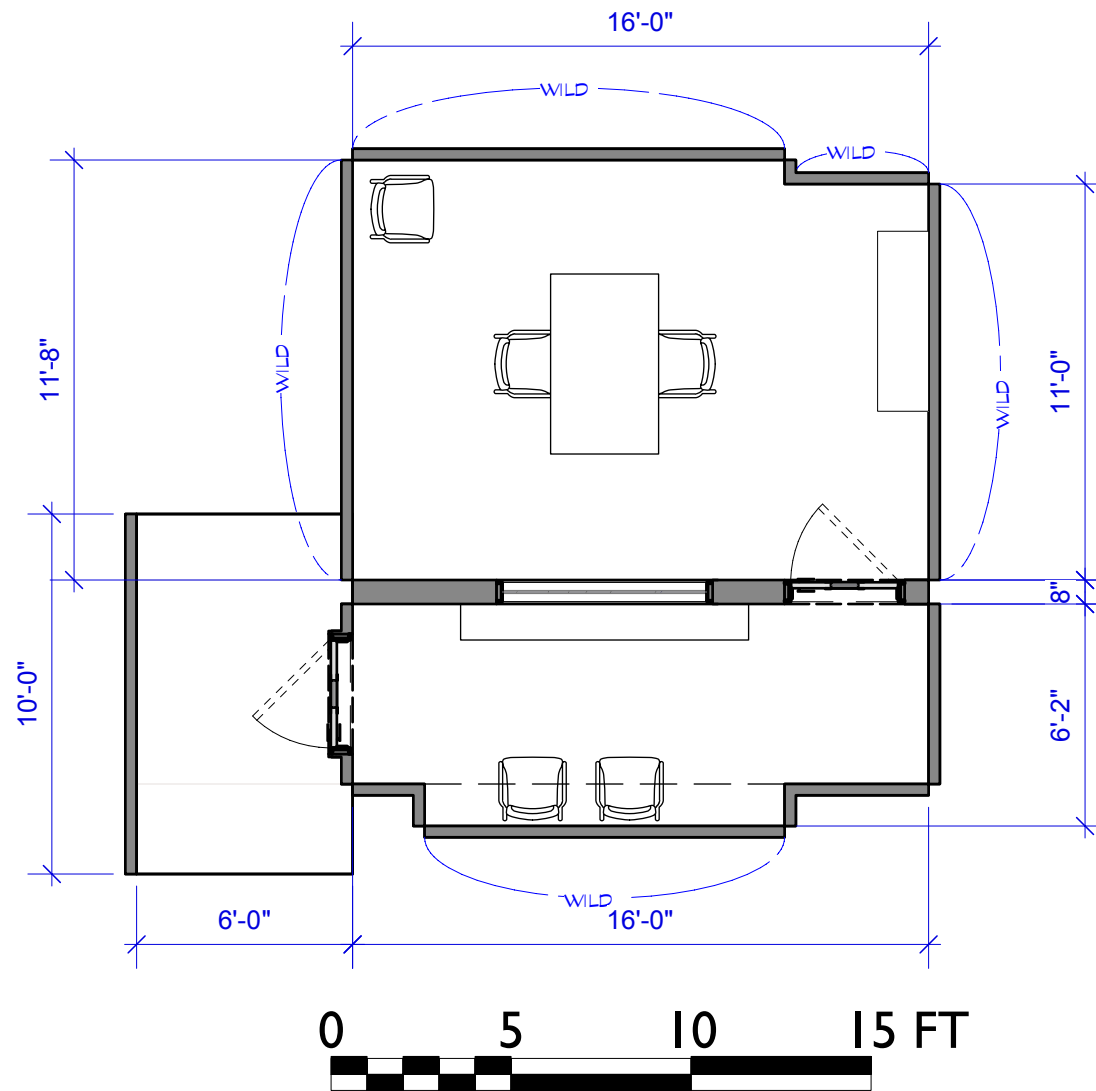

孫兄弟  
 THE BROTHERS SUN

<i>Scenes: Ep 8: 20, 23, 26</i>		<b>GENERAL NOTES:</b>
<b>PREP</b>		
<b>SHOOT</b>	9/12/22	<b>LOCATION INFO:</b> SUNSET GOWER STUDIOS - STAGE 3 1438 N. Gower St., L.A., CA 90028
<b>STRIKE</b>		

DEPARTMENTAL NOTES

ART DEPARTMENT/GRAPHICS:

•GFX: Restore to prior build

SPECIAL EFFECTS:

• SPFX Makeup: Bandages and welts on CHARLES' Head

CONSTRUCTION:

- Restore to prior build
- Install one-way mirror
- Fixtures on floor, table for restraints
- Acoustic tile

GRIP/ELECTRIC:

PAINT DEPARTMENT:

- Restore to prior build

GREENS DEPARTMENT:

LOCATIONS DEPARTMENT: *(NOTE: Please review all notes as some items may not be repeated below)*

SET DECORATING:

- Heavy table w/ attached fixtures
- Chairs
- CC camera
- Recording equipment
- Steel counter/chairs in surveillance area

PROPERTY:

- Handcuffs to the metal table
- Bag of Doritos and a Coke for ALEXIS
- Food: Sad Salad, Lao Gan Ma
- ALEXIS' Badge

PLAYBACK:

- Monitors in the surveillance area?

VFX:

STUNT DEPARTMENT:

SET#: 250 • INT POLICE STATION - INTERROGATION ROOM

# 孫兄弟

---

THE BROTHERS SUN

107 • 108 TECH SCOUT

**DAY TWO** • AUGUST 5, 2022

107 • 108 TECH SCOUT ITINERARY - **DAY TWO** - FRIDAY AUGUST 5, 2022

**"EXT Sun House"**

1680 Brightwood St.  
Monterey Park, CA 91754

**"INT Jade Dragon Hideout"**

The Reserve  
650 S Spring, LA 90014

**"I/E Dim Sum Palace Banquet Hall"**

Golden Soup Restaurant  
1039 E Valley Blvd, San Gabriel 91776

**"INT Jade Dragon Hideout Garage"**

Spring Towers Loft  
637 S Spring, LA 90014

**"EXT Sun Safehouse"**

319 E Adams Ave.  
Alhambra, CA 91801

**"EXT Day Nightclub/Downtown"**

Broadway Bar  
830 S Broadway, LA 90014

**"EXT T-Intersection"**

E Adams Ave & S Garfield Ave.  
Alhambra, CA 91801

**"I/E Motel"**

Holiday Lodge Motel  
1631 W 3rd St, Westlake 90017



EXT SUN HOUSE - LOCATION PHOTOS



Brightwood St.

EXT SUN HOUSE



孫兄弟  
THE BROTHERS SUN

<i>Scenes: EP 101: A12, 15pt, 22 EP 102: 43</i>		<b>GENERAL NOTES:</b>
<b>PREP</b>	<b>LOCATION INFO:</b>	
<b>SHOOT</b> 9/9/2022	1680 Brightwood St.	
<b>STRIKE</b> TBD	Monterey Park, CA 91754	

DEPARTMENTAL NOTES

ART DEPARTMENT/GRAPHICS: SPECIAL EFFECTS:

CONSTRUCTION:

- Replace gate wall with pass-through door at location

GRIP/ELECTRIC:

- Provide exterior lighting to match INT set

PAINT DEPARTMENT:

GREENS DEPARTMENT:

LOCATIONS DEPARTMENT: *(NOTE: Please review all notes as some items may not be repeated below)*

- ITC?

SET DECORATING:

- Reconcile any elements to match to INT set (window treatments, etc)

PROPERTY:

- BRUCE'S car - license plates
- BRUCE'S car keys (matching what was shot on INT set)
- CHARLES' pastries
- CHARLES' multi-tool
- CHARLES' cigarette and lighter
- ALEXIS' car - keys, license plates
- CHARLES' phone
- Buldak Instant Noodles

PLAYBACK:

VFX:

STUNT DEPARTMENT:

TRANSPORTATION:

- Bruce's Car
- Alexis' Car

SET#: 125 • EXT SUN HOUSE



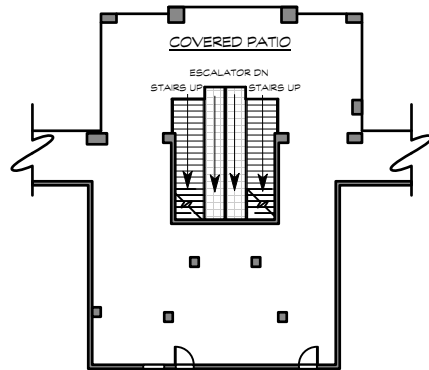

1 FIRST FLOOR  
SCALE: 1/32" = 1'-0"

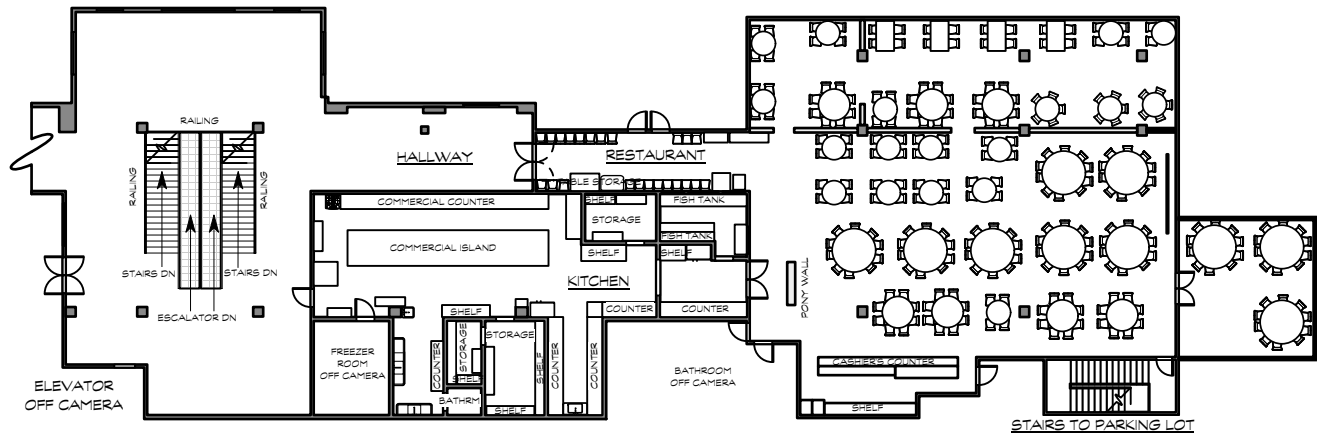
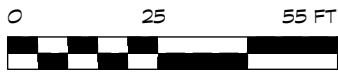

2 SECOND FLOOR  
SCALE: 1/32" = 1'-0"

<i>Scenes: EP 107: 20-22, 27, 29, 31, 33-35, 37, 39</i>		<b>GENERAL NOTES:</b>
<b>PREP</b> XX	<b>LOCATION INFO:</b>	
<b>SHOOT</b> 8/29/2022 - 9/1/2022	GOLDEN SOUP	
<b>STRIKE</b> XX	1039 E Valley Blvd Ste B201 San Gabriel, CA 91776	

DEPARTMENTAL NOTES

**ART DEPARTMENT/GRAPHICS:**

- Design plug wall to cover existing LED screen

**TRANSPORTATION:**

**GRIP DEPARTMENT:**

**CONSTRUCTION:**

- Fabricate/install wall plug to cover LED screen
- Fabricate/install fake dumb waiter

**ELECTRIC DEPARTMENT:**

**PAINT DEPARTMENT:**

- Tie-in wall plug to location

**LOCATIONS DEPARTMENT: (NOTE: Please review all notes as some items may not be repeated below)**

- Clean glass on lobster tanks for camera

**SET DECORATING:**

- Elaborate floral arrangements
- Silk-covered chairbacks
- A U-shaped table, an altar with colorful pennants
- clock

**PROPERTY:**

- Arms for SECURITY
- FOOD STYLIST: turnip cakes and dumplings, pastries, cake
- Cookware for kitchen
- incense
- Tea, teapots, teacups
- microphone
- MAMA SUN emerald rings
- Red ribbon
- cake cart with drape
- Bomb
- Weapons for gang members, police, etc.
- GRACE'S knife, WAITER'S knives
- sword. •cleaver. •icepick. •hi-chairs to use as a pommelhorse?
- Stunt plates for throwing. •FBI AGENT gun, radio. •ALEXIS badge •Sheet. •bloody chair leg

**PLAYBACK:**

**VFX:**

**STUNT DEPARTMENT:**

- BRUCE runs out with the cake on a cart
- GRACE stabs a boss
- XING snaps STEVE'S neck
- LANCE pommelhorses, kicks several guys
- LANCE stabbed with sword
- GRACE throws plates
- JUNE attacks a BOXER
- GRACE throws a CLEAVER at MAMA SUN
- JUNE & GRACE fight, JUNE stabs GRACE

**SPECIAL EFFECTS:**

- burning incense
- atmos
- Exploding bomb, fireball. •shattering windows. •blood, knife and sword stabs. •gunplay
- Stab gags
- cadavers

SET#: 750 • INT/EXT DIM SUM PALACE - BANQUET HALL, KITCHEN, BACK HALLWAY

<i>Scenes: EP 107: 26, 28, 30, 32, 36, 38</i>		<b>GENERAL NOTES:</b>
<b>PREP</b>	XX	
<b>SHOOT</b>	8/30-9/2/2022	
<b>STRIKE</b>	XX	
<b>LOCATION INFO:</b>		
GOLDEN SOUP 1039 E Valley Blvd Ste B201 San Gabriel, CA 91776		

DEPARTMENTAL NOTES

ART DEPARTMENT/GRAPHICS:

•GFX: SWAT/police for vehicles

TRANSPORTATION:

- SWAT vans
- Police vehicles, EMT vehicles
- Catering truck •BRUCE'S car

GRIP DEPARTMENT:

CONSTRUCTION:

ELECTRIC DEPARTMENT:

PAINT DEPARTMENT:

LOCATIONS DEPARTMENT: (NOTE: Please review all notes as some items may not be repeated below)

SET DECORATING:

PROPERTY:

- cigarettes
- Machetes for BOXERS
- wooden chair

PLAYBACK:

VFX:

STUNT DEPARTMENT:

- Nut punches!
- BRUCE runs out with the cake on a cart
- BRUCE and MAMA SUN drive out of the parking structure

SPECIAL EFFECTS:

SET#: 751 • INT/EXT DIM SUM PALACE - PARKING LOT, ALLEY

NOTES



EXT SUN SAFEHOUSE - LOCATION PHOTOS

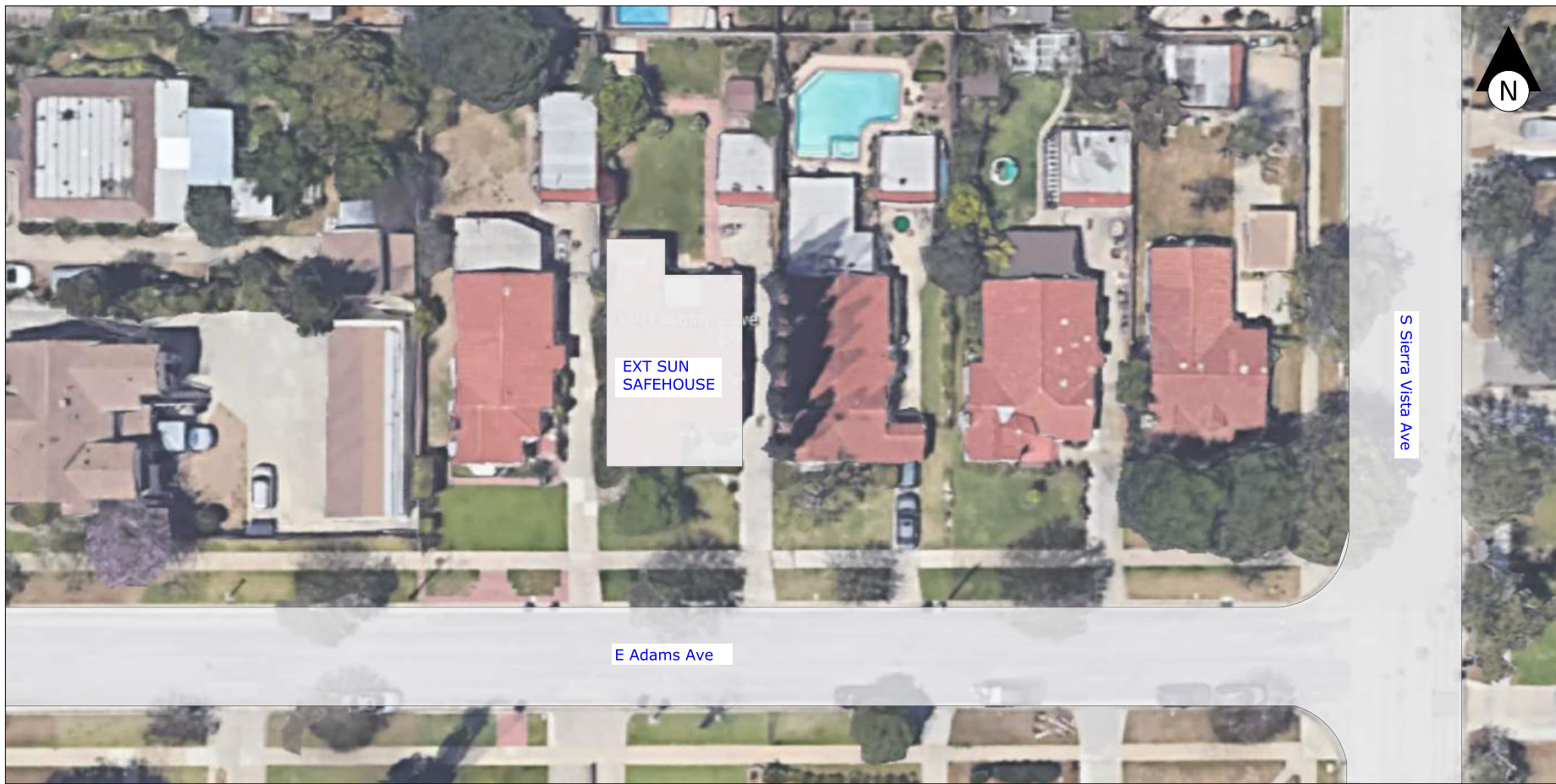

孫兄弟  
THE BROTHERS SUN

<i>Scenes: EP 107: 8. EP 108: 17, 25</i>		<b>GENERAL NOTES:</b>
<b>PREP</b> XX	<b>LOCATION INFO:</b>	Final notes TBD
<b>SHOOT</b> 9/9/20222	319 E Adams Ave, Alhambra, CA 91801	
<b>STRIKE</b> XX		

DEPARTMENTAL NOTES

<b>ART DEPARTMENT/GRAPHICS:</b>	<b>TRANSPORTATION:</b>
	•Lime Green Lamborghini - NASDBOY
	<b>GRIP DEPARTMENT:</b>

<b>CONSTRUCTION:</b>	<b>ELECTRIC DEPARTMENT:</b>
<ul style="list-style-type: none"> <li>•Assemble pergola in backyard</li> <li>•GREENS: Augment greens</li> <li>•GREENS: Trim tree in front of house to clean-up</li> </ul>	

<b>PAINT DEPARTMENT:</b>	<b>LOCATIONS DEPARTMENT: (NOTE: Please review all notes as some items may not be repeated below)</b>
	•Inform owners to grow-out greens
<b>SET DECORATING:</b>	
•Lights TBD for pergola	
<b>PROPERTY:</b>	<b>PLAYBACK:</b>
<ul style="list-style-type: none"> <li>•Water Margin (BIG SUN'S Book)</li> <li>•BIG SUN'S Watch</li> <li>•BRUCE has XING'S gun</li> <li>•BIG SUN'S phone in jacket</li> <li>•NASDBOY license plate</li> <li>•Lamborghini keys</li> </ul>	

	<b>VFX:</b>
	<b>STUNT DEPARTMENT:</b>
	•BRUCE stalls the car out

<b>SPECIAL EFFECTS:</b>	
<ul style="list-style-type: none"> <li>•Gun shot from XING'S gun</li> <li>•Blood squib in BIG SUN'S gut</li> <li>•SPX Makeup: BIG SUN'S Blood</li> </ul>	

SET#: 361 • EXT SUN SAFEHOUSE - BACKYARD



**孫兄弟**  
**THE BROTHERS SUN**



孫兄弟  
THE BROTHERS SUN

<i>Scenes: EP 101: 9</i>		<b>GENERAL NOTES:</b>	
<b>PREP</b>	TBD		
<b>SHOOT</b>	08/17/2022		
<b>STRIKE</b>	TBD		
<b>LOCATION INFO:</b>			
		TBD	

DEPARTMENTAL NOTES

**ART DEPARTMENT/GRAPHICS:**

- GRFX: ND warehouse signage, graphics as needed - TAIWANESE

**TRANSPORTATION:**

- Mercedes G Wagon
- Other ND vehicles?

**GRIP DEPARTMENT:**

**CONSTRUCTION:**

- Three giant safes
- Install signage as needed

**ANIMAL WRANGLER:**

**GREENS DEPARTMENT:**

**SET DECORATING:**

- Incidental warehouse dressing as needed

**LOCATIONS DEPARTMENT: (NOTE: Please review all notes as some items may not be repeated below)**

**PROPERTY:**

- Bundles of currency in multiple denominations
- Bulletproof vests
- Firearms
- Cookware for cooks, food
- Handtrucks for safes
- Taiwanese license plates as needed

**WARDROBE:**

**VFX:**

**STUNT DEPARTMENT:**

**SPECIAL EFFECTS:**

- Steam and smoke from cooking

SET#: 115 • INT JADE DRAGON HIDEOUT

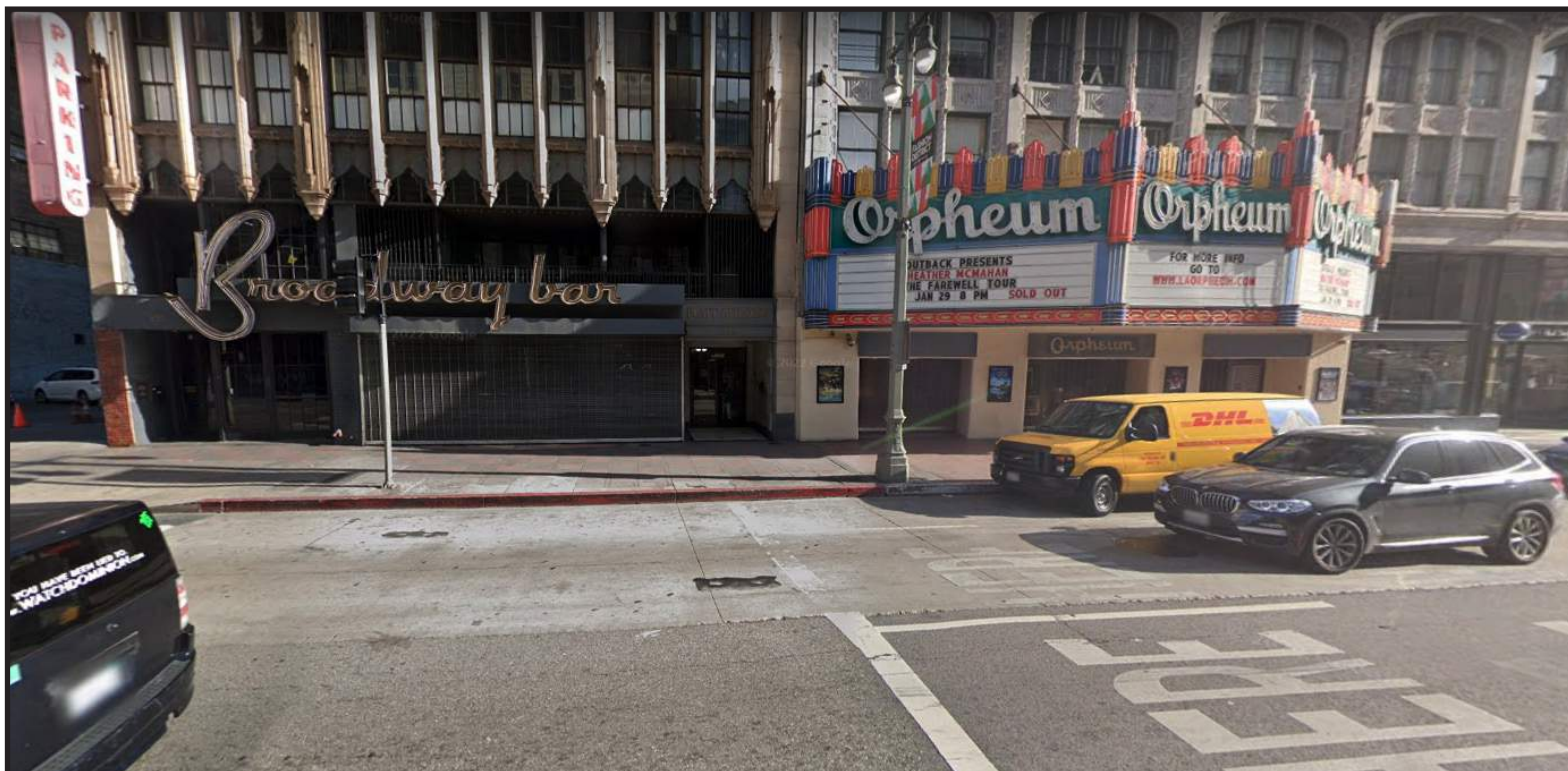

EXT DAY NIGHTCLUB (THE BROADWAY BAR) - LOCATION PHOTOS

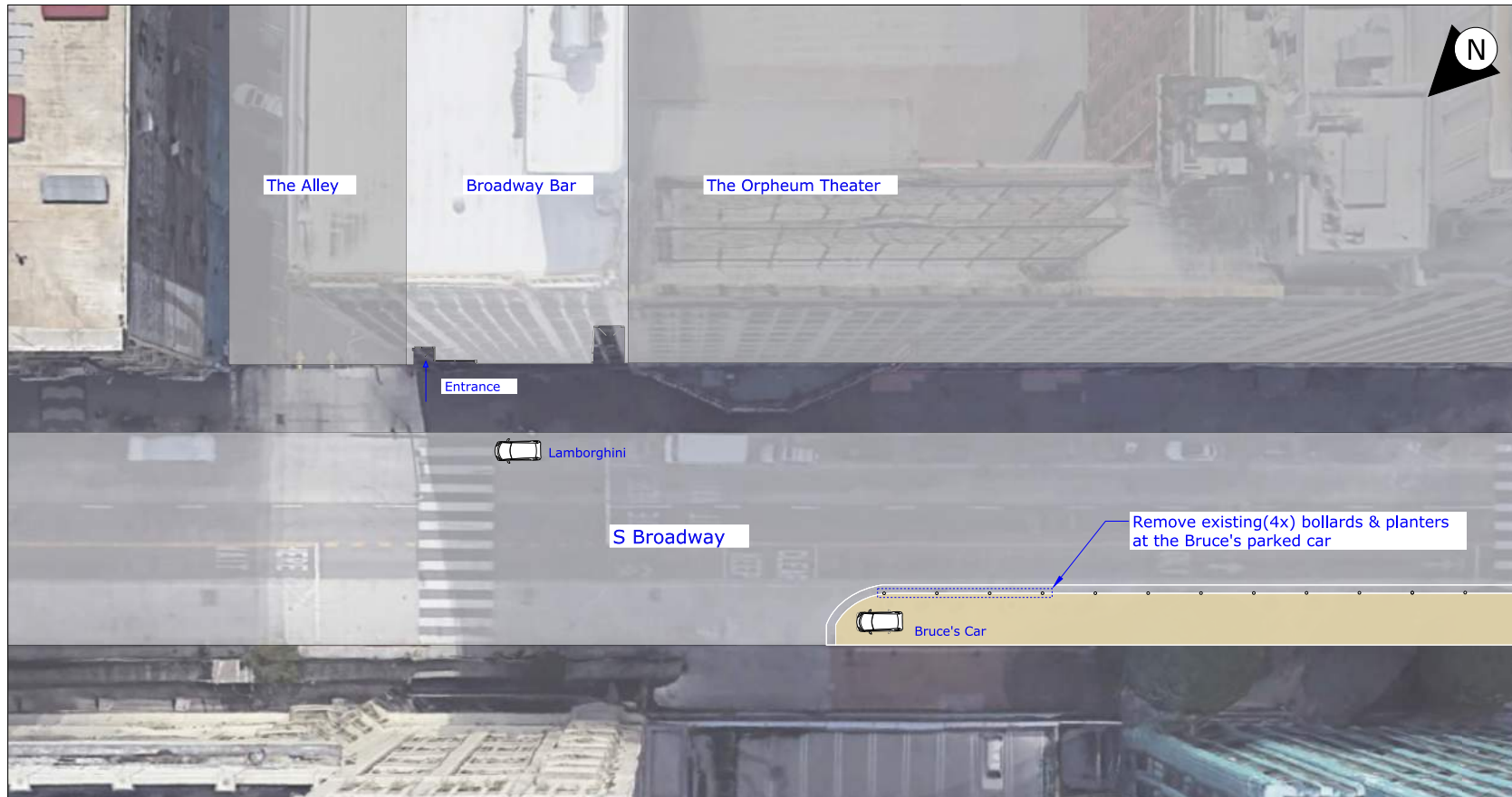

SET(S)#: 120

SET NAME(S): DTLA "DAY" NIGHTCLUB

EPS: 101

<i>Scenes: EP 101: 10,11</i>		<b>GENERAL NOTES:</b>	
<b>PREP</b>	TBD	<b>LOCATION INFO:</b>	xx
<b>SHOOT</b>	08/17/2022		
<b>STRIKE</b>	TBD		

DEPARTMENTAL NOTES

**ART DEPARTMENT/GRAPHICS:**

- GRFX: Incidental club, street, parking signage as needed
- GRFX: "Tinder" interface for BRUCE cellphone

**TRANSPORTATION:**

- "SORRYBRO" Lamborghini - Cherry red
- BRUCE'S Nissan Sentra
- ND Vehicles as needed

**GRIP DEPARTMENT:**

**CONSTRUCTION:**

- Install signage as needed

**ELECTRIC DEPARTMENT:**

**PAINT DEPARTMENT:**

**LOCATIONS DEPARTMENT:** (NOTE: Please review all notes as some items may not be repeated below)

- Street wetdowns
- Street closures as needed

**SET DECORATING:**

- Stations
- Velvet ropes
- Podium

**PROPERTY:**

- SORRYBRO license plate
- BRUCE'S Nissan Sentra license plates
- ND license plates as needed
- Lamborghini keys/keychain
- Lyft dash light
- BRUCE'S smartphone (with "Tinder" playback)

**PLAYBACK:**

- BRUCE'S smartphone (with "Tinder" playback -- includes images of girls)

**VFX:**

**STUNT DEPARTMENT:**

**SPECIAL EFFECTS:**

- Lyft woman vomit gag
- Wetdown for city streets

SET#: 120 • EXT DTLA "DAY" NIGHTCLUB

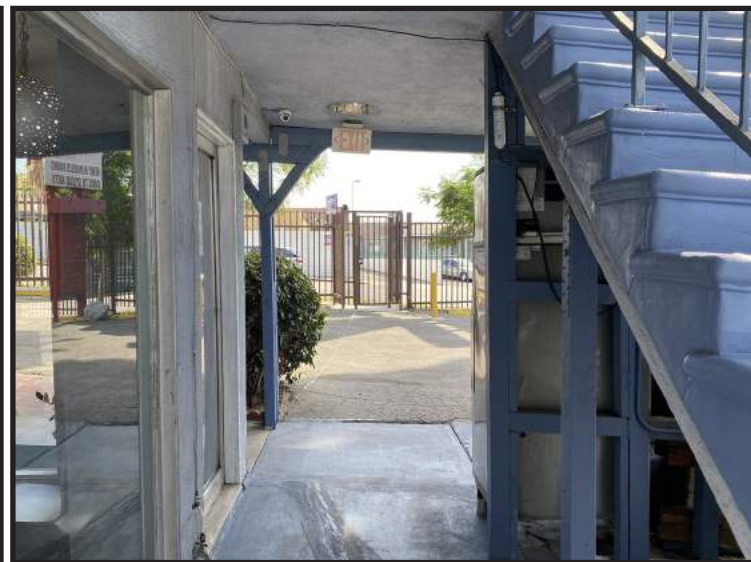

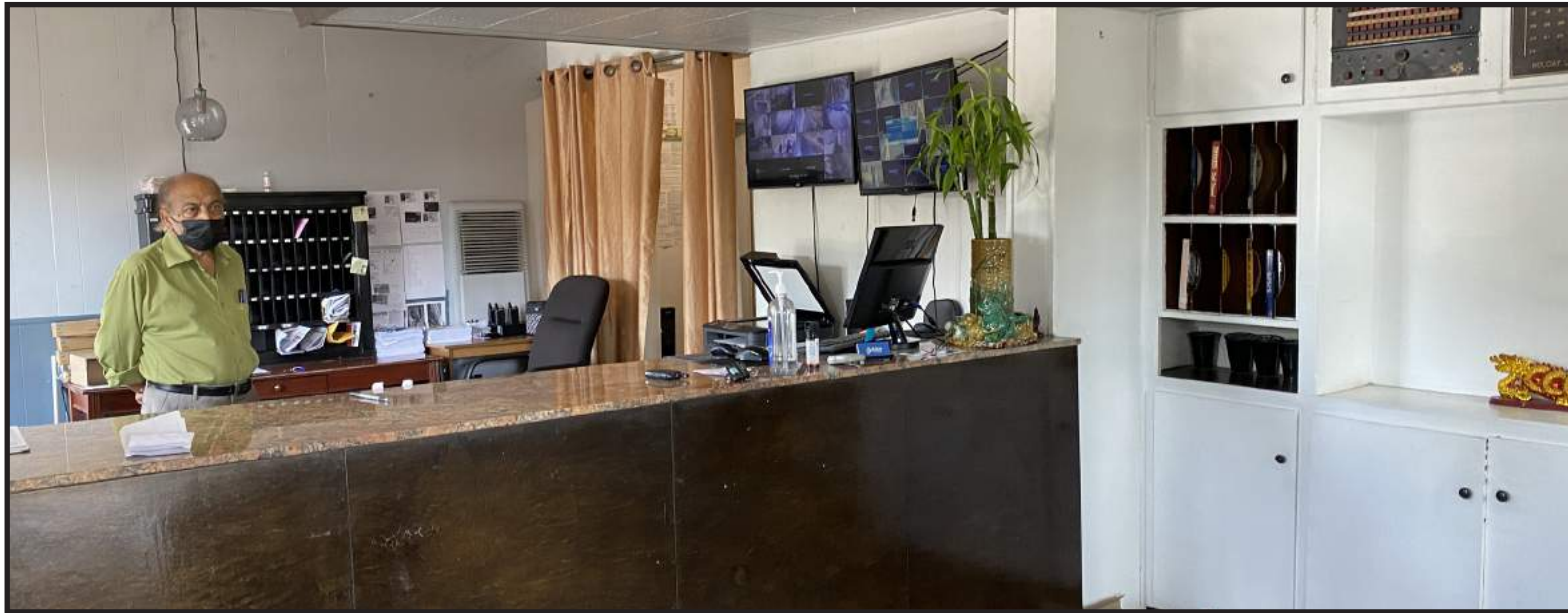

EXT SHITTIEST MOTEL IN L.A. - LOCATION PHOTOS

<i>Scenes: EP 108: 4,5</i>		<b>GENERAL NOTES:</b>
<b>PREP</b> XX	<b>LOCATION INFO:</b>	NOTE: Will be possibly selecting an alternate room to match as our INTERIOR set.
<b>SHOOT</b> 8/26	<i>Holiday Lodge Motel</i>	
<b>STRIKE</b> XX	<i>1631 W 3rd St, Los Angeles, CA 90017</i>	

DEPARTMENTAL NOTES

**ART DEPARTMENT/GRAPHICS:**  
 GFX: Incidental hotel lobby graphics as needed  
 GFX: Match hotel unit number to set

**TRANSPORTATION:**  
 •Lime Green Lambo

**CONSTRUCTION:**

**GRIP DEPARTMENT:**

**ELECTRIC DEPARTMENT:**

**PAINT DEPARTMENT:**

**LOCATIONS DEPARTMENT:** *(NOTE: Please review all notes as some items may not be repeated below)*  
 •Have PEPSI machine removed/relocated

**SET DECORATING:**  
 •Remove/cover-up monitors in reception  
 •Change out window treatments to match set  
 •Re-dress reception area as needed

**PROPERTY:**  
 •Cash, Purse, and Wallet (Mama Sun)  
 •Portable burner  
 •Motel key  
 •MAMA SUN purse, wallet, cash  
 •Cheap portable burner

**PLAYBACK:**

**VFX:**

**STUNT DEPARTMENT:**

**SPECIAL EFFECTS:**  
 •SPFX Makeup: Blood Spattered Mama Sun and Bruce

SET#: 830-831 • EXT L.A. MOTEL - FRONT DESK

# 孫兄弟

---

THE BROTHERS SUN

107 • 108 TECH SCOUT

**DAY THREE** • AUGUST 8, 2022

107 • 108 TECH SCOUT ITINERARY - **DAY THREE** - MONDAY AUGUST 8, 2022

**"INT BH Hotel Suite/Bedroom/Polo Lounge"**

Langham Huntington Hotel  
1401 S Oak Knoll Ave, Pasadena, CA 91106

**"CSUSG Quad"**

Woodbury University  
7500 N Glenoaks Blvd, Shadow Hills CA 91504

**"EXT Private Plane"**

Aeroplex @ Van Nuys Airport  
7943 Woodley Ave, Van Nuys, CA 91406

**"EXT Police Station/LAPD Operations Center"**

Glendale Police Station  
140 N Isabel St, Glendale 91206

**"INT Charles' Bakery"**

Clark Street Bakery  
331 Glendale Blvd, LA 90026

**also included**

INT China Airlines - mock-up  
(not scouting)





<i>Scenes: EP 107: 10, 12-14, 17, 18, 20, 24, 26, 27</i>		<b>GENERAL NOTES:</b>	
<b>PREP</b>	XX	<b>LOCATION INFO:</b> <i>The Langham</i> 1401 S Oak Knoll Ave, Pasadena, CA 91106	Day for night.
<b>SHOOT</b>	8/23-25/2022		
<b>STRIKE</b>	XX		

DEPARTMENTAL NOTES

**ART DEPARTMENT/GRAPHICS:**  
 •GFX: Incidental hotel graphics as needed  
 •GFX: Room number to cover existing

**TRANSPORTATION:**  
 •Esclalades for departure from the hotel  
 •Green Lamborghini

**GRIP DEPARTMENT:**

**CONSTRUCTION:**

**ELECTRIC DEPARTMENT:**

**PAINT DEPARTMENT:**

**LOCATIONS DEPARTMENT:** *(NOTE: Please review all notes as some items may not be repeated below)*  
 •Tai-Chi on the lawn (Jogger)

**SET DECORATING:**  
 •TV  
 •Bed linens  
 •Clock  
 •Swap furniture as discussed  
 •dais

**PLAYBACK:**  
 •GYMKATA playing on TV  
 •GREAT BRITISH BAKING SHOW playing on TV

**PROPERTY:**  
 •Taylor's equipment, pins, needle  
 •Plans for the meeting  
 •Tray of room service food, cheeseburger (with multiples)  
 •MAMA SUN phone  
 •Toiletries, cosmetics for CHARLES and WANG BROS and BRUCE  
 •BRUCE phone

**VFX:**

**STUNT DEPARTMENT:**  
 •BRUCE pricked with needle  
 •Nut punch!  
 •BRUCE stalls out the Lambo

**SPECIAL EFFECTS:**  
 •SPFX MAKE-UP: Tattoo for TK (FOR INT CLUB - VIP SECTION)

SET#: 730, 732-734 • INT/EXT BEVERLY HILLS HOTEL - SUITE, BEDROOM, BALCONY



<i>Scenes: EP 107: 11</i>		<b>GENERAL NOTES:</b>	
<b>PREP</b>	XX	XX	
<b>SHOOT</b>	8/23/2022		
<b>STRIKE</b>	XX		
<b>LOCATION INFO:</b>			
<i>The Langham</i>			
<i>1401 S Oak Knoll Ave, Pasadena, CA 91106</i>			

DEPARTMENTAL NOTES

ART DEPARTMENT/GRAPHICS:

•GFX: Incidental graphics as needed

TRANSPORTATION:

GRIP DEPARTMENT:

CONSTRUCTION:

ELECTRIC DEPARTMENT:

PAINT DEPARTMENT:

LOCATIONS DEPARTMENT: *(NOTE: Please review all notes as some items may not be repeated below)*

SET DECORATING:

PROPERTY:

•Food and drink

PLAYBACK:

VFX:

STUNT DEPARTMENT:

SPECIAL EFFECTS:

SET#: 731 • INT BEVERLY HILLS HOTEL - POLO LOUNGE



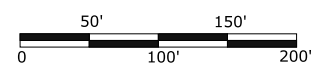
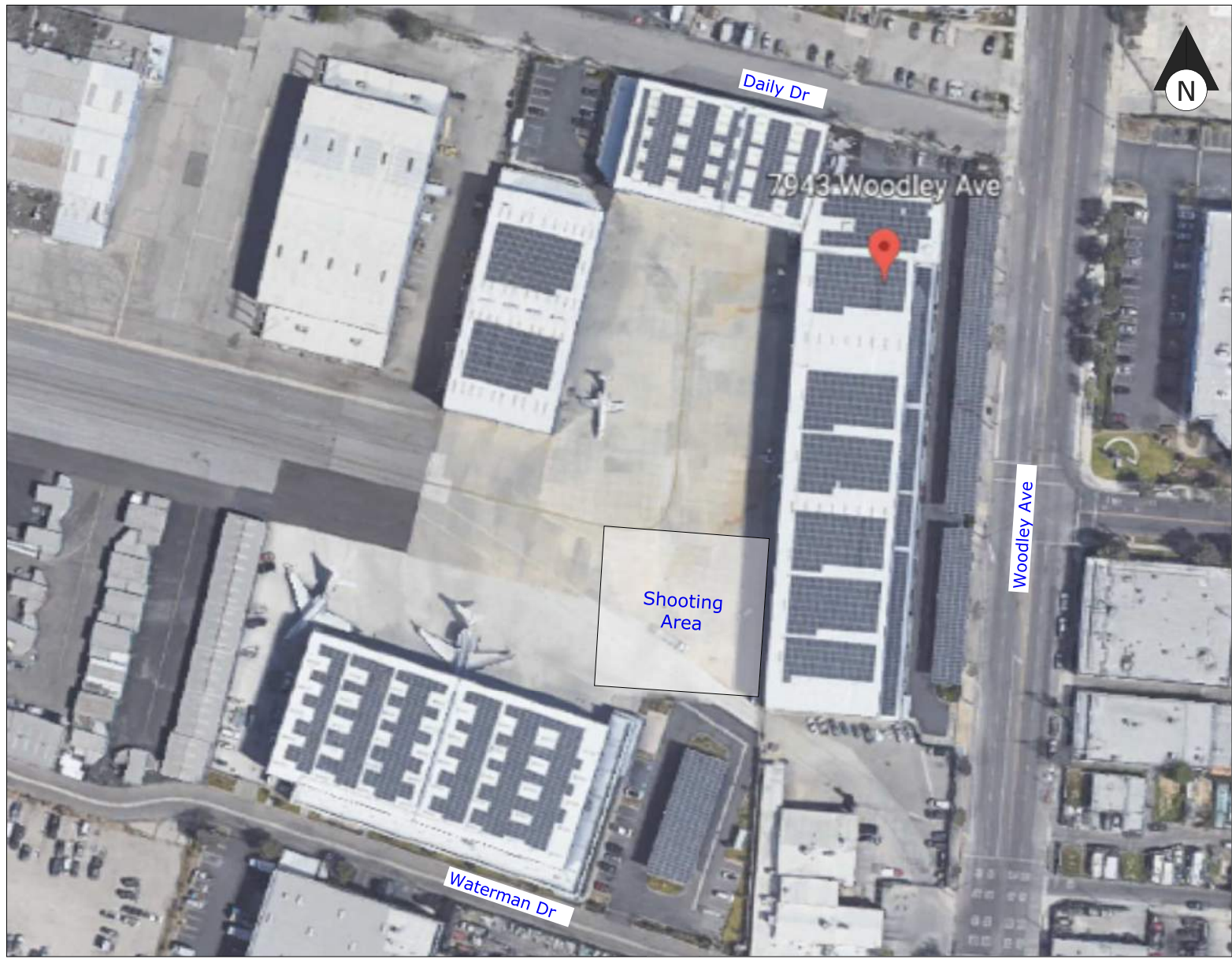

孫兄弟  
THE BROTHERS SUN

<i>Scenes: EP 108: 47</i>		<b>GENERAL NOTES:</b>	
<b>PREP</b>	XX	<b>LOCATION INFO:</b>	XX
<b>SHOOT</b>	8/15/22		
<b>STRIKE</b>	XX		
		7943 Woodley Ave, Van Nuys, CA 91406	

DEPARTMENTAL NOTES

**ART DEPARTMENT/GRAPHICS:**

•GFX: Private Plane - Graphic treatments on signage, wardrobe, props as needed

**TRANSPORTATION:**

- Lime Green Lambo
- Jet

**GRIP DEPARTMENT:**

**CONSTRUCTION:**

**ELECTRIC DEPARTMENT:**

**PAINT DEPARTMENT:**

**LOCATIONS DEPARTMENT:** (NOTE: Please review all notes as some items may not be repeated below)

**SET DECORATING:**

**PROPERTY:**

- MAMA SUN Luggage
- CHARLES' Bakery Box
- FOOD STYLIST: Churros
- Airport crew, flight crew pilot badges and pins
- NASDBOY License Plate
- Lambo keys

**PLAYBACK:**

**VFX:**

**STUNT DEPARTMENT:**

- BRUCE stalls out the Lambo...again

**SPECIAL EFFECTS:**

SET#: 880 • EXT PRIVATE PLANE

# NOTES



EXT CSUSG QUAD - LOCATION PHOTOS

孫兄弟  
THE BROTHERS SUN

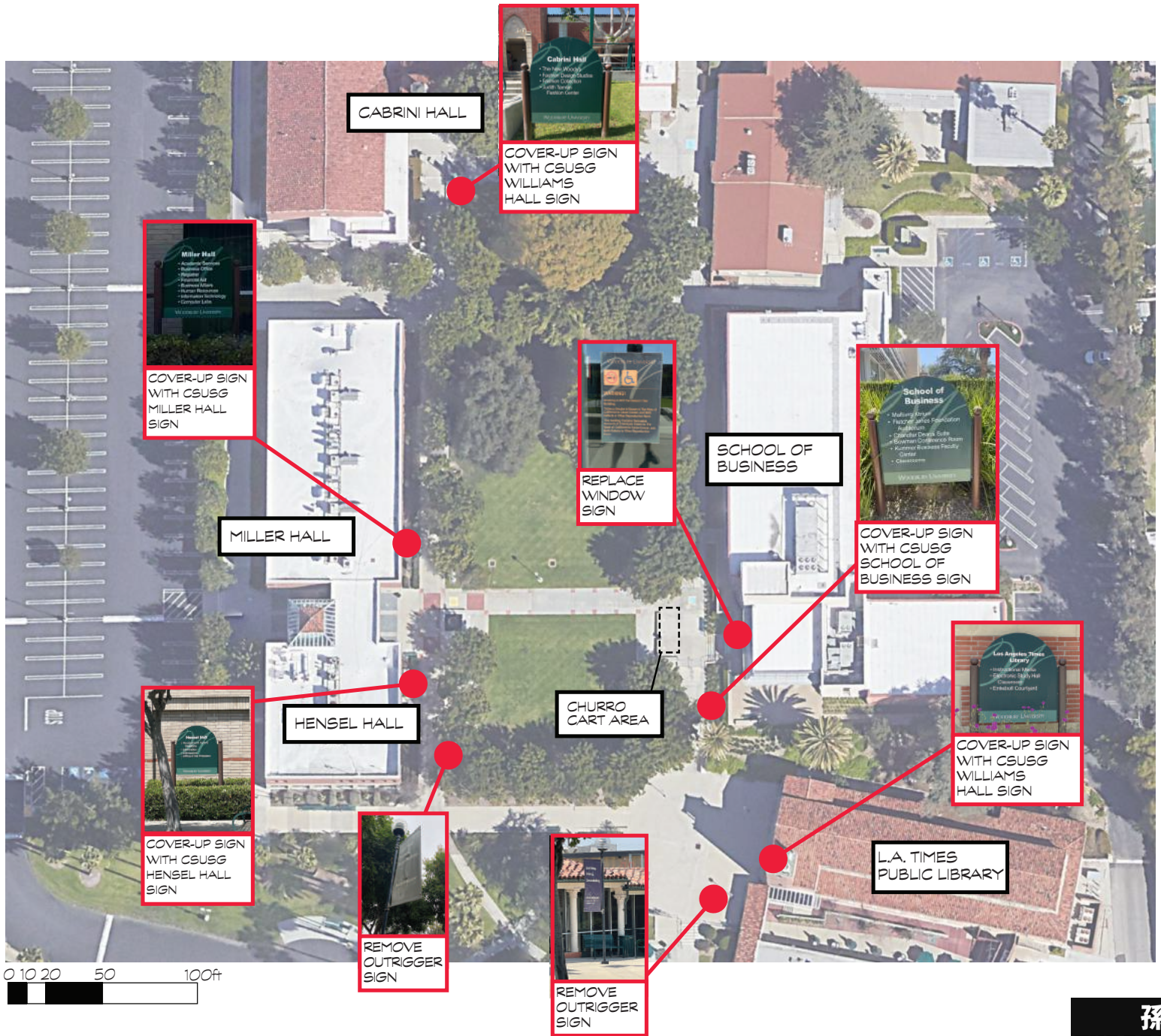



<i>Scenes: EP 107: 15 EP 108: 37</i>		<b>GENERAL NOTES:</b>
<b>PREP</b> XX	<b>LOCATION INFO:</b> Woodbury University 7500 N Glenoaks Blvd, Shadow Hills CA 91504	
<b>SHOOT</b> 8/18/2022		
<b>STRIKE</b> XX		

DEPARTMENTAL NOTES

**ART DEPARTMENT/GRAPHICS:**

- GFX: Match already established signage
- GFX: Graphics to indicate the Frisbee Golf Course?

**TRANSPORTATION:**

**GRIP DEPARTMENT:**

**CONSTRUCTION:**

- Match already established signage

**ELECTRIC DEPARTMENT:**

**PAINT DEPARTMENT:**

- Match already established signage

**LOCATIONS DEPARTMENT: (NOTE: Please review all notes as some items may not be repeated below)**

**SET DECORATING:**

- Disc golf course
- Library dressing as needed

**PROPERTY:**

- Hacky-sacks
- Frisbees Disc
- Golf flags
- Books and bags for BRUCE & PRETTY GIRL

**PLAYBACK:**

**VFX:**

**STUNT DEPARTMENT:**

- BRUCE scuffles with TAYLOR
- BRUCE takes a frisbee to the head

**SPECIAL EFFECTS:**

SET#: 735, 870 • INT/EXT CSUSG - QUAD (FRISBEE GOLF COURSE) & LIBRARY



孫兄弟  
THE BROTHERS SUN

<i>Scenes: EP 107: 9 - EP 108: 36</i>		<b>GENERAL NOTES:</b>
<b>PREP</b> XX	<b>LOCATION INFO:</b>	XX
<b>SHOOT</b> 8/22/2022	Woodbury University	
<b>STRIKE</b> XX	7500 N Glenoaks Blvd, Shadow Hills CA 91504	

DEPARTMENTAL NOTES

**ART DEPARTMENT/GRAPHICS:**

•Insert compelling notes here

**TRANSPORTATION:**

**GRIP DEPARTMENT:**

**CONSTRUCTION:**

- Change swing of front door
- Possible backing flat out the door

**ELECTRIC DEPARTMENT:**

**PAINT DEPARTMENT:**

- Repaint as directed
- Replace/remove signage

**LOCATIONS DEPARTMENT: (NOTE: Please review all notes as some items may not be repeated below)**

- Remove existing shelves, supplies as directed

**SET DECORATING:**

- ALEXIS desk and acoutrements
- Desk chair

**PROPERTY:**

- report
- Buldak x2 Spicy Instant Noodles

**PLAYBACK:**

**VFX:**

**STUNT DEPARTMENT:**

**SPECIAL EFFECTS:**

SET#: 370, 720 • INT ALEXIS' OFFICE & D.A. OFFICE



1/2 POLICE STATION - LOCATION PHOTOS

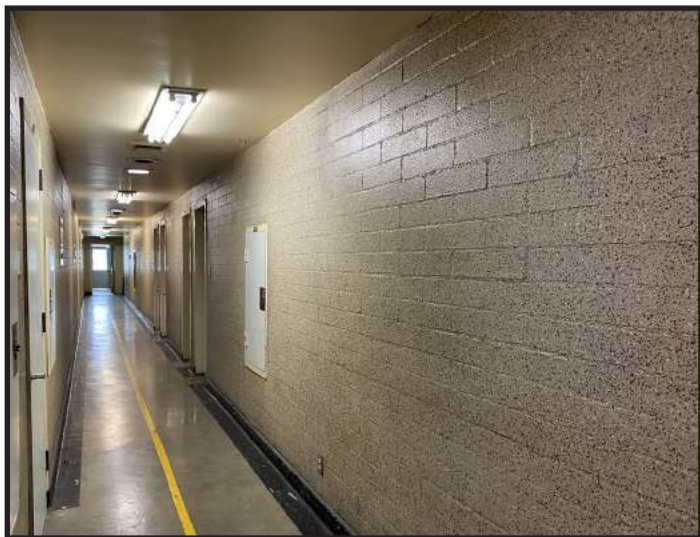

NOTES



孫兄弟  
THE BROTHERS SUN

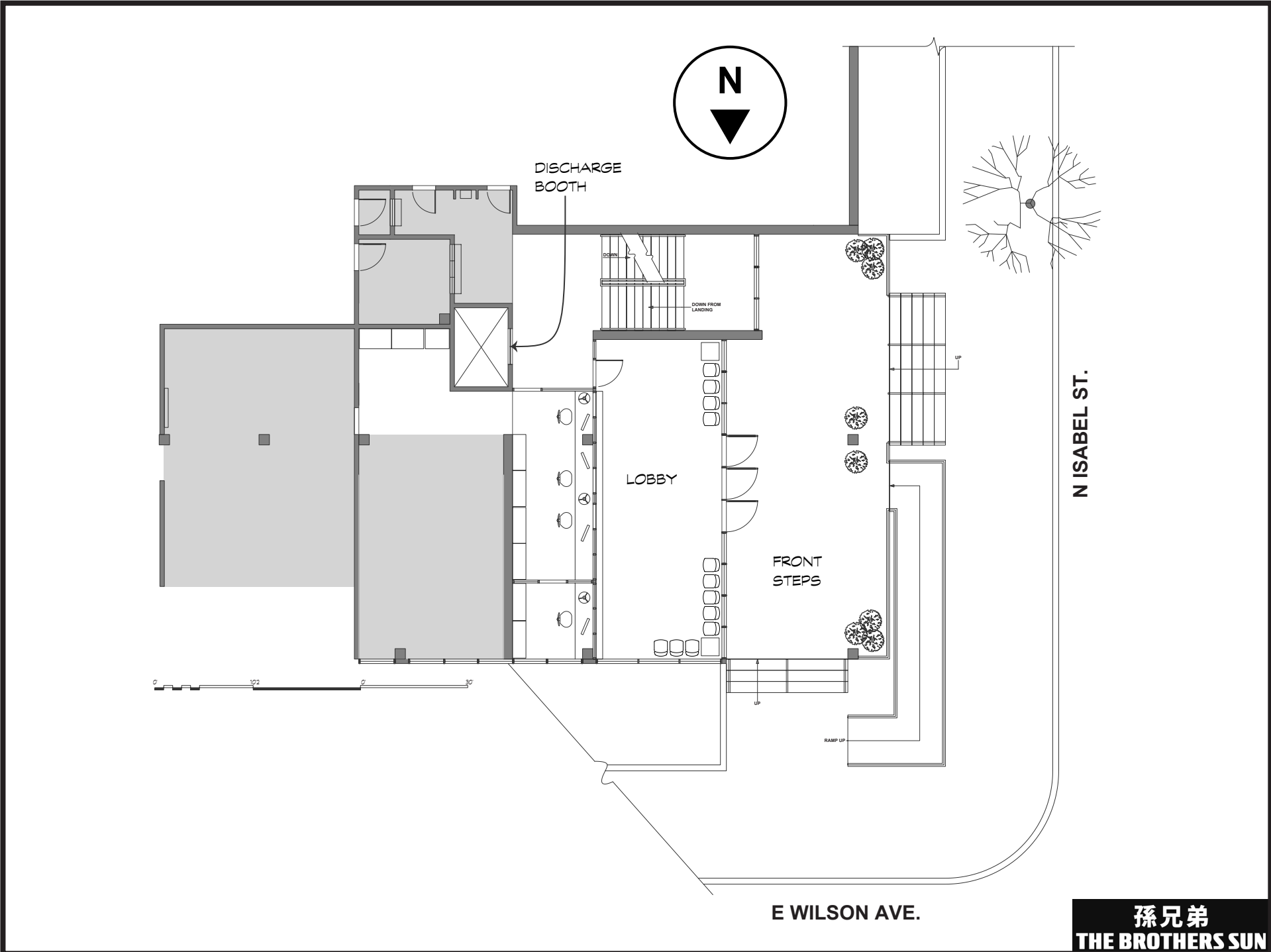

1/4 POLICE STATION/LAPD OPS. CNTR. - DIRECTOR'S PLAN

**孫兄弟**  
**THE BROTHERS SUN**



<i>Scenes: EP 107: 16, 19, 21, 28 EP 108: 3, 7, 12, 14, 22, 24, 27, 34, 48</i>	
<b>PREP</b> XX	<b>LOCATION INFO:</b>
<b>SHOOT</b> 9/12-9/14/2022	140 N Isabel St
<b>STRIKE</b> XX	Glendale, CA 91206

**GENERAL NOTES:**

**DEPARTMENTAL NOTES**

**ART DEPARTMENT/GRAPHICS:**

- GFX: Operations Room - Graphic treatments on signage, wardrobe, props as needed
- GFX: Perp Walk - Wall Graphic treatments of height measurement
- Incidental police graphics as needed on all sets
- Police seal in lobby
- Dimensional letters on front of building. •Box plaques

**CONSTRUCTION:**

- Apply all graphics/signage
- Install Police Seal
- Build/Install wall for tactical room

**PAINT DEPARTMENT:**

- Paint as directed

**SET DECORATING:**

- Big Tv Screen
- Operations room: Monitors
- Shadow dress rooms in perimeter of tactical area

**PROPERTY:**

- Parliament Cigarette and lighter
- Chocolate bars
- Peanuts (singular and bags of)
- Radio for Alexis to use
- ALEXIS' ID Card
- Tissue
- CHARLES' Personal Items (Phone, Wallet, Etc...)
- BIG SUN Personal Items (Money Clip, Watch, Etc...)
- Tracking computer
- IDs: FBI, DEA, LAPD, Interpol

**SPECIAL EFFECTS:**

**TRANSPORTATION:**

**GRIP DEPARTMENT:**

**ELECTRIC DEPARTMENT:**

**LOCATIONS DEPARTMENT: (NOTE: Please review all notes as some items may not be repeated below)**

**PLAYBACK:**

- Ops Center: Screen with map of Los Angeles and red dot moving around

**VFX:**

**STUNT DEPARTMENT:**

#: 427\_740\_820-823 • INT/EXT POLICE STATION - OPERATIONS ROOM, HOLDING CELL, TECH ROOM, HALLWAY & FRONT DESK, JAIL (VISITING ROOM)



<i>Scenes: EP 108: 31, 32, 35, 40, 45</i>		<b>GENERAL NOTES:</b>
<b>PREP</b>	TBD	not as part of a multiple location day.
<b>SHOOT</b>	8/29/2022	
<b>STRIKE</b>	TBD	
<b>LOCATION INFO:</b>		
Clark Street Echo Park 331 Glendale Blvd, Los Angeles, CA 90026		

DEPARTMENTAL NOTES

ART DEPARTMENT/GRAPHICS:

- Bakery logo/graphic treatment (sign)
- Incidental signage as needed

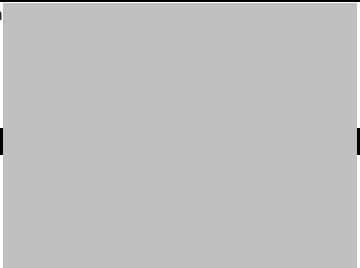

TRANSPORTATION:

GRIP DEPARTMENT:

CONSTRUCTION:

- Signage as needed

ELECTRIC DEPARTMENT:

PAINT DEPARTMENT:

- Signage as needed

LOCATIONS DEPARTMENT: (NOTE: Please review all notes as some items may not be repeated below)

SET DECORATING:

- shiny stainless steel equipment
- stocked pantry of goods

PROPERTY:

- Industrial mixer
- Baking supplies, hand tools, bowls, etc.
- FOOD STYLIST: CHARLES' hero pastries, other pastries
- Bakery Boxes and string

PLAYBACK:

VFX:

STUNT DEPARTMENT:

SPECIAL EFFECTS:

SET#: 865 • INT CHARLES' BAKERY - BACKROOM, PANTRY, FOOD PREP AREA



REFERENCE PHOTO

孫兄弟  
THE BROTHERS SUN

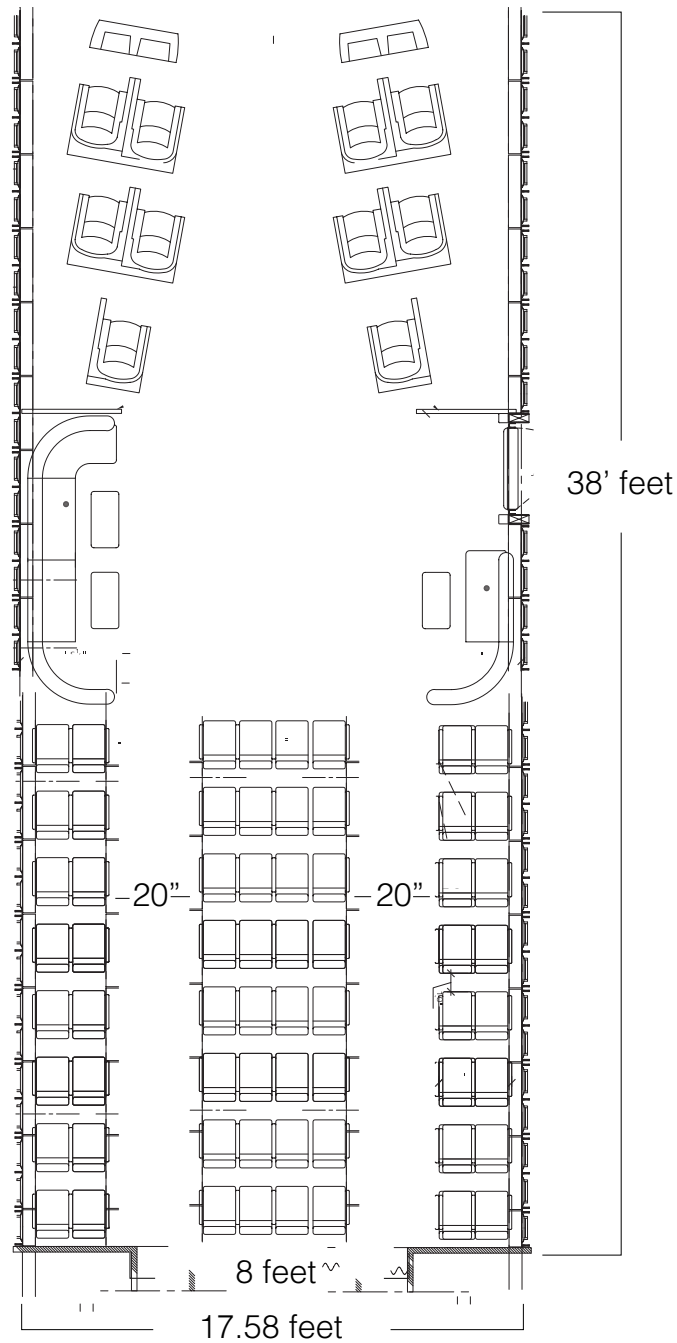

PLAN VIEW

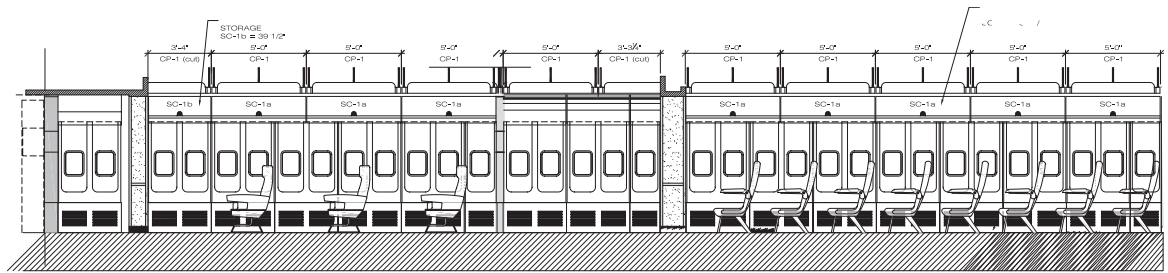

ELEVATION

3 SEATS  
60 In.W



42 In.

18 In.

孫兄弟  
THE BROTHERS SUN

<i>Scenes: EP 101: 18 -- EP 106: 9</i>		<b>GENERAL NOTES:</b>
<b>PREP</b>	TBD	NOTE: Shooting as two different aircrafts (EP 1 - 747, EP 6 - Jumbo Jet - COACH).
<b>SHOOT</b>	8/15/22	
<b>STRIKE</b>	TBD	
<b>LOCATION INFO:</b>		
<i>Air Hollywood</i>		
<i>28458 Westinghouse Pl, Santa Clarita, CA 91355</i>		

DEPARTMENTAL NOTES

ART DEPARTMENT/GRAPHICS:

- GFX: China Airlines logo treatments
- GFX: China Airlines pins
- GFX: Headrests and Pillows

TRANSPORTATION:

CONSTRUCTION:

PAINT DEPARTMENT:

GRIP/ELECTRIC:

- EP 106: Light on for MAMA SUN

LOCATIONS DEPARTMENT: *(NOTE: Please review all notes as some items may not be repeated below)*

SET DECORATING:

PROPERTY:

- Name tags/pins
- CHARLES' luggage
- Other passengers' luggage
- FLIGHT ATTENDANT phone
- MAMA SUN'S package

PLAYBACK:

- FLIGHT ATTENDANT texting on phone

VFX:

STUNT DEPARTMENT:

SET#: 140, 625 • INT CHINA AIRLINES