

EPISODE 106

"THE REAL THING"

WORK NOTES

SHOOTING DATES: January 3-13, 2023

- **#003 - INT PATTERN LOGISTICS**
- **#601 - EXT STREET (CHARLIE & EMMA)**
- **#602 - INT COFFEE SHOP**
- **#603 - I/E NYC HIGH-RISE**
- **#604 - I/E MARTINDALE'S RESTAURANT**
- **#605 - EXT COLLAR BAR - ALLEY**
- **#606 - INT DELAWARE FREEPORT**
- **#607 - EXT DELAWARE FREEPORT**
- **#609 - EXT STORAGE FACILITY**

RELEASED: 12/17/2022



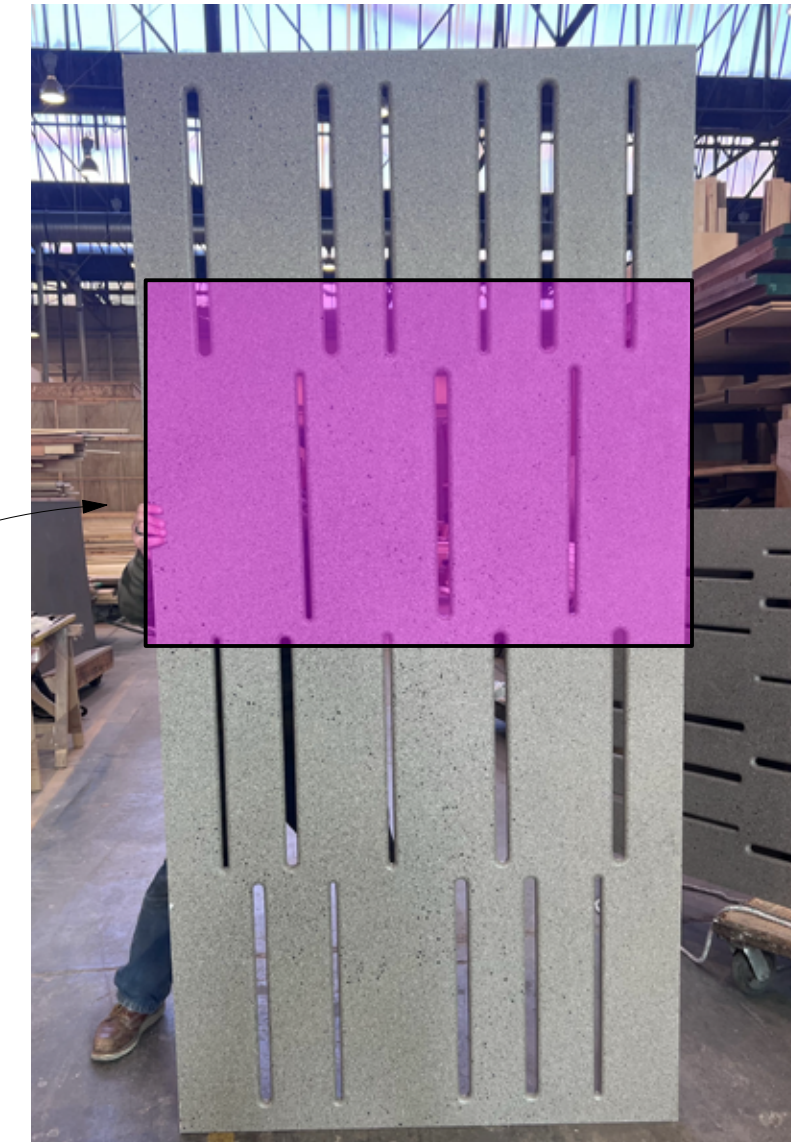
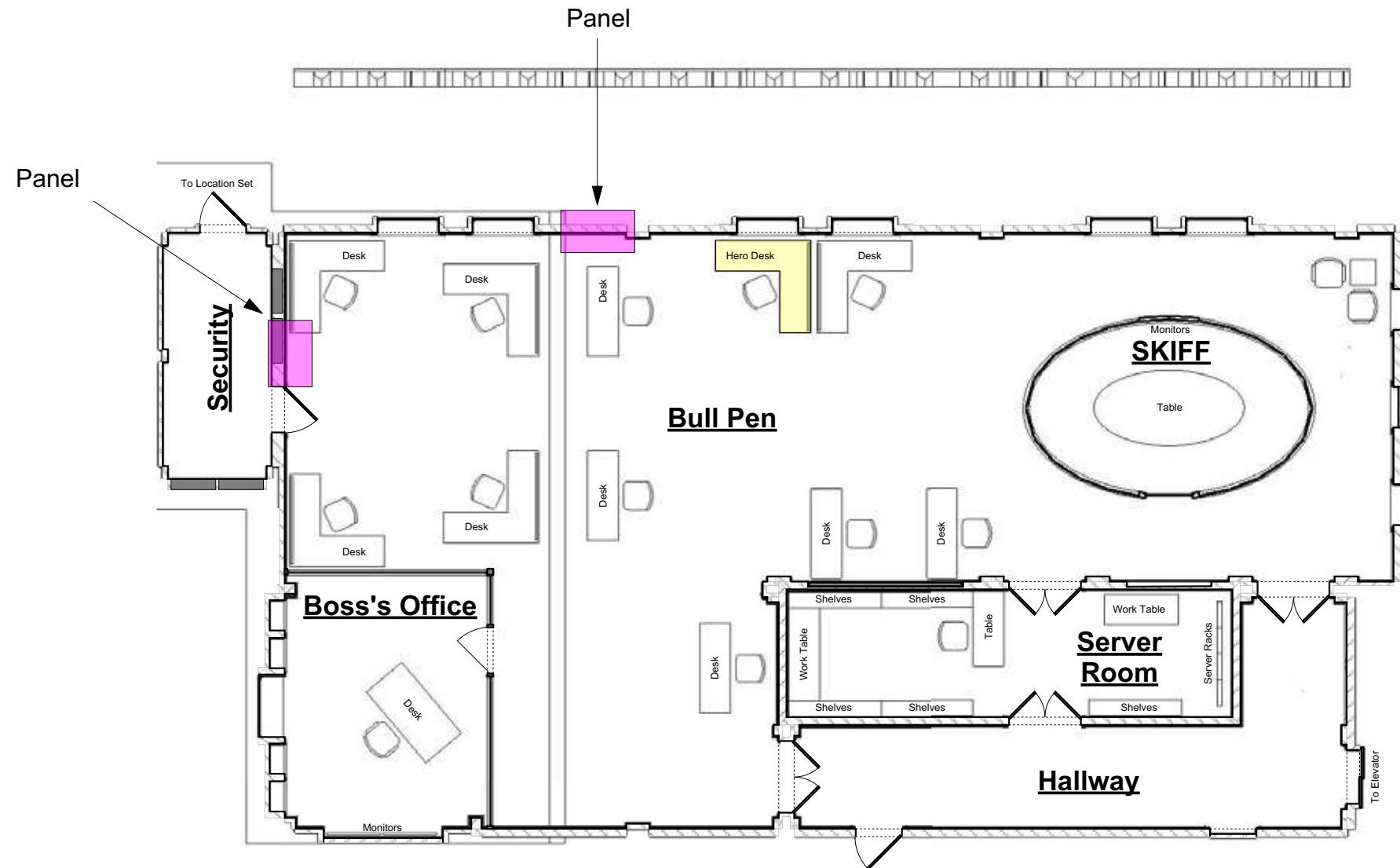

Celetex paint to match panel

NOTES:

CONSTR:

- x2 standing panels (from pilot)
- Celetex (4' x3') and paint to match
- Touch up metal stands for panels

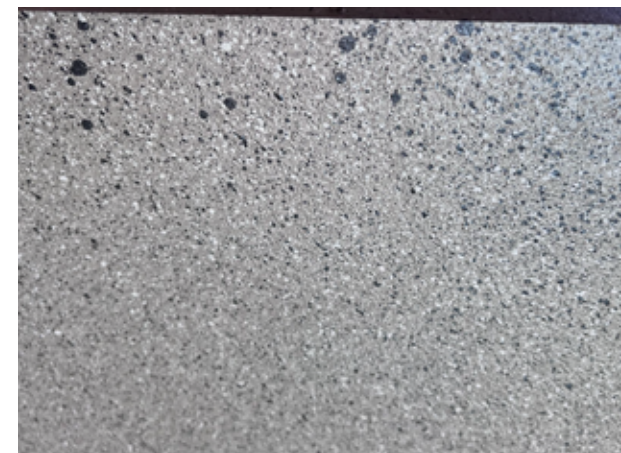

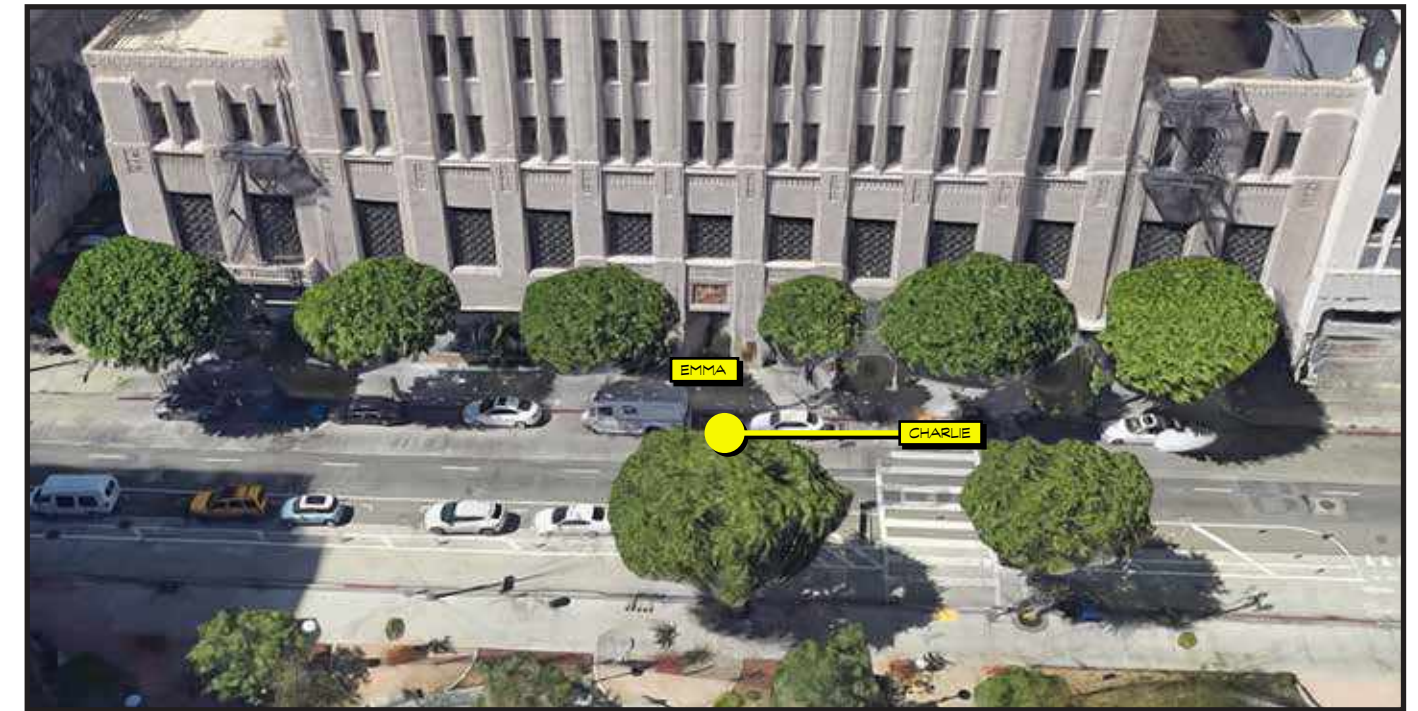
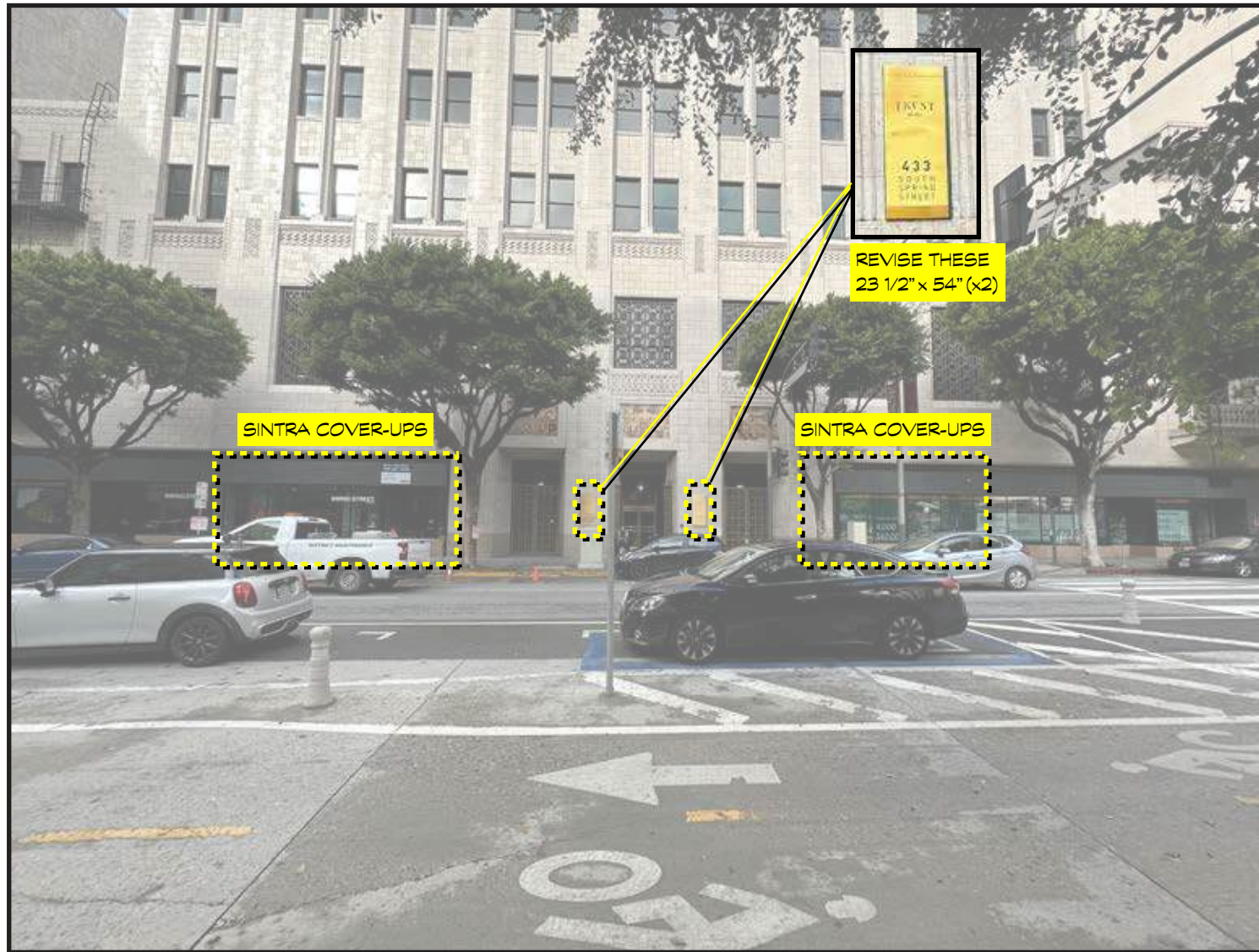

WORK NOTES

ART DEPT./GRFX:

- REVISE EXISTING TRUST SIGNS WITH NEW GRFX (ANTIQUE BRASS, AGED)
- COVER-UP "TRUST BUILDING" SIGNAGE
- SINTRA COVER-UPS FOR ADJOINING BUSINESSES
 - FOUR WINDOWS ON RIGHT @ 4' 11 1/4" x 6'-1 1/4"
 - FOUR WINDOWS ON LEFT @ 4' 10 1/4" x 6'-1 1/2", 5'-6 3/4" x 6'-1 1/2"

CONSTRUCTION/PAINT:

- BUILD/INSTALL 2 PLINTHS AS MARBLE WITH DADO LINE TO MATCH BLDG.
- MOULDING ON TOP OF THE PLINTHS MATCH THE WALL
- SLEEVE OVER LA CITY FIRE BOX (5 1/8" x 4" x 4")
- REMOVE STREET-SIGNAGE PER APPROVAL FROM LOCATIONS

LOCATIONS:

- TEMPORARILY REMOVE "RETAIL/RESTAURANT" SIGN ON ADJOINING BUSINESS
- GET PERMISSION TO COVER-UP WINDOW GRAPHICS ON ADJOINING BUSINESS
- GET PERMISSION TO REMOVE OBSTRUCTIVE STREET SIGNAGE

TRANSPO:

- CHARLIE'S BIKE, ND CARS AS NEEDED

GREENS:

- AS NEEDED FOR UTILITY BOXES (IVY)

PROPS/PLAYBACK:

- CHARLIE PHONE RECEIVING TEXT

LOCATION PHOTO:

SET #: 601 SET NAME(S) - EXT STREET (CHARLIE & EMMA)

EP# 105: - SC#: 49 / EP# 106: - SC#: 1 • LOCATION: 433 South Spring St., L.A., 90013

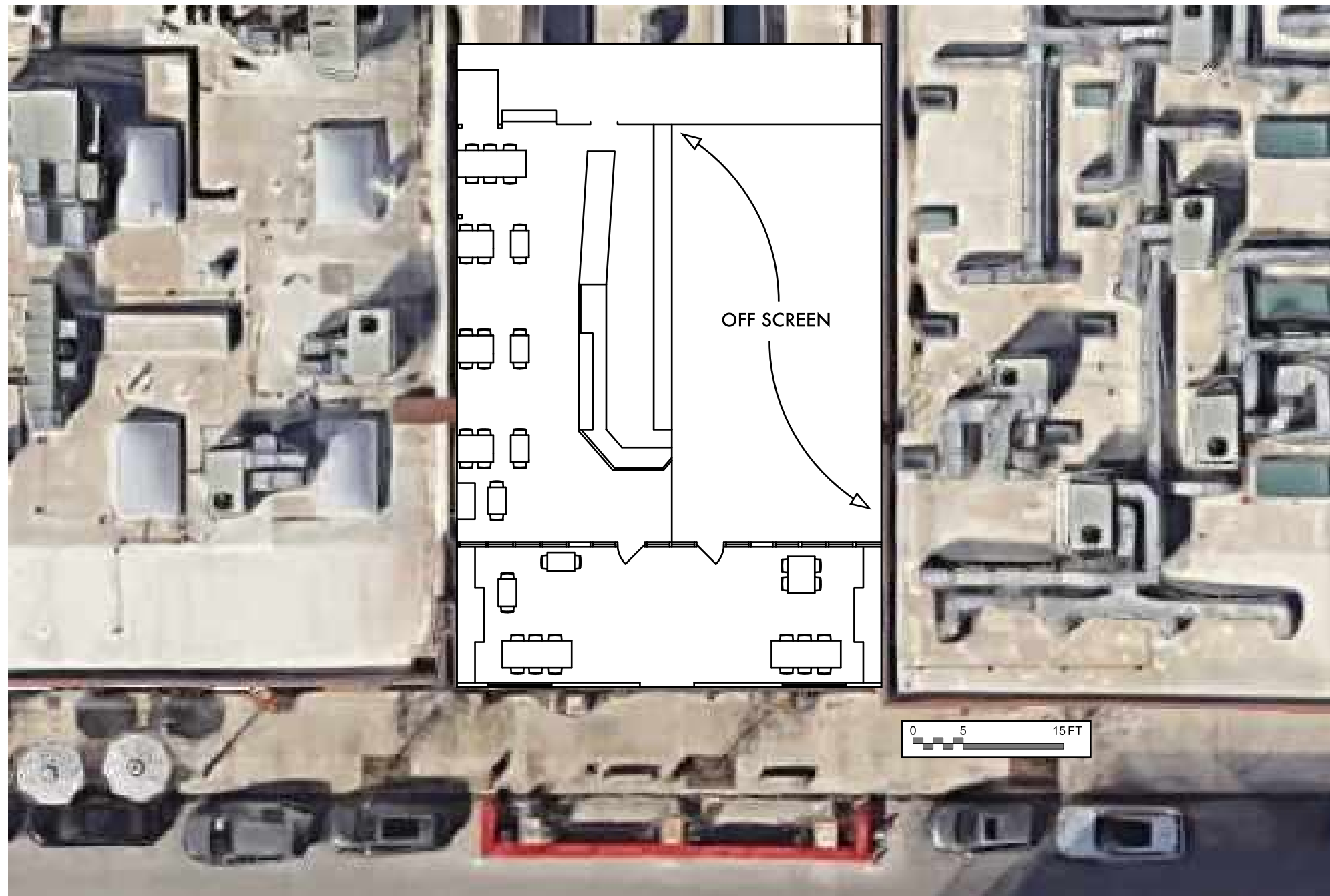

WORK NOTES

SET DEC:

- SINGLE TABLES x 2 ROWS OF 3 TABLES
- REMOVE/REPLACE ARTWORK AS NEEDED

ART DEPT./GRFX:

- LOGO/BRANDING
- WINDOW GRAPHIC COVER-UPS OF TARTINE LOGO IF NAME DOES NOT CLEAR
- CHALK PAINT GATOR PRINT ABOVE COFFEE BAR AREA

GREENS:

- EXTERIOR FRONT WINDOW 4' x 8'
- POTTED PLANTS

CONSTRUCTION/PAINT:

- REMOVE PAPER SIGNAGE FROM ENTRY DOORS
- CHALK PAINT GATOR PRINT ABOVE COFFEE BAR AREA

PROPS:

- BEVERAGES FOR SIMON & BIRDIE



LOCATION PHOTOS:

SET #: 602 SET NAME(S) - INT COFFEE SHOP

EP# 106: - SC#: 7-9pt. • LOCATION: Tartine - 911 N. Sycamore Ave., L.A., 90038

LOCATION PHOTOS



Faux Blenner painting
Heavy duty cleat into wall

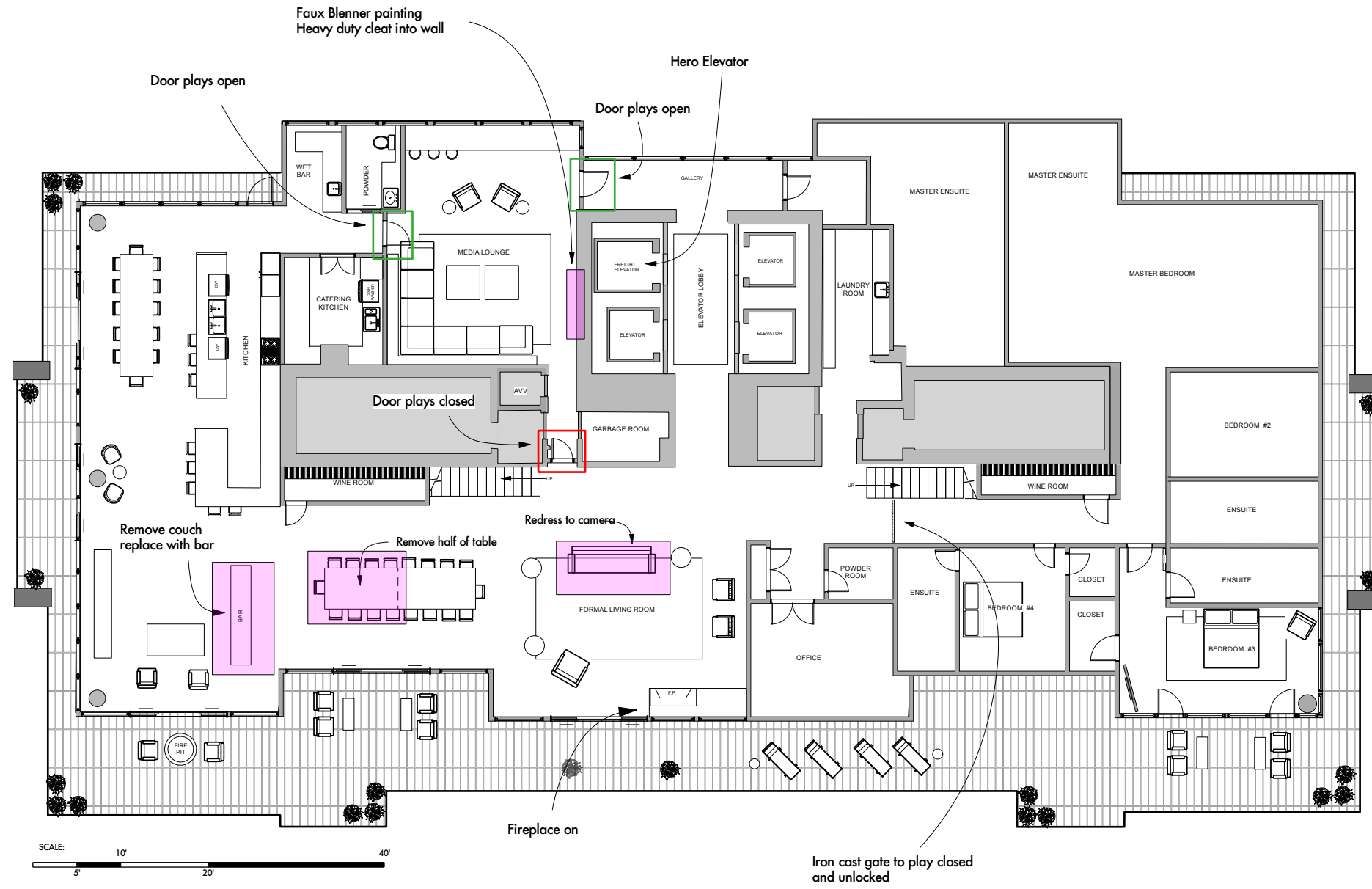

NOTES:

SET DEC:

- Remove one dining room table from the main area
- Re-dress couches in the main area to camera
- Set-up bar station in the family room area
- Artwork (hanging, easel, and on pedestals)
- Abstract sculptures
- Remove any existing artwork on walls
- Floral arrangements
- Bar ware

PROPS:

- BIRDIE cellphone using a LiDar app
- Small spray bottle
- Tray of hors d'oeuvres
- Cocktails/drinks
- Ear bug for BIRDIE
- Faux Blenner painting

SPFX:

- Fireplace on

PLAYBACK:

- LiDar app on BIRDIE cellphone

CONSTR:

- Hang hero artwork w/ command strips; other artwork TBD
- Address mirror in elevator

SET #: 603

SET NAME: INT. HIGH RISE PENTHOUSE

LOCATION: SOUTH OLIVE ST. 888 S. Olive St. Los Angeles, CA 90014

SCALE: 1/16" = 1' - 0"



DATE: 12/13/22

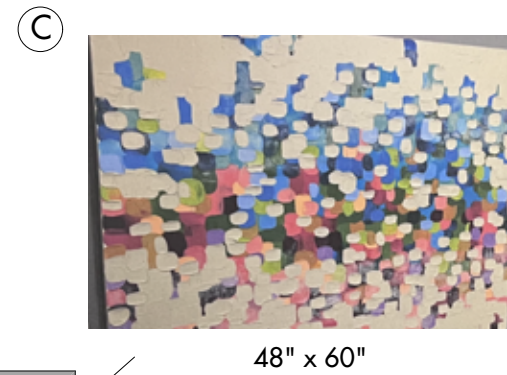
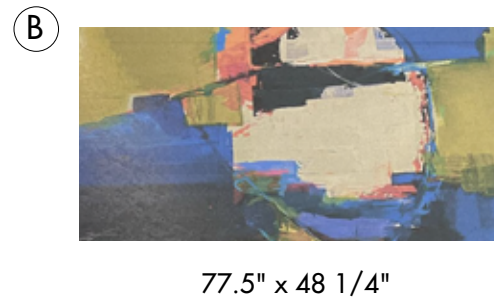
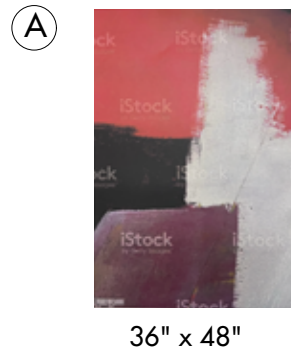

TBD ARTWORK PLACEMENT

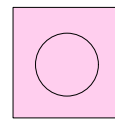
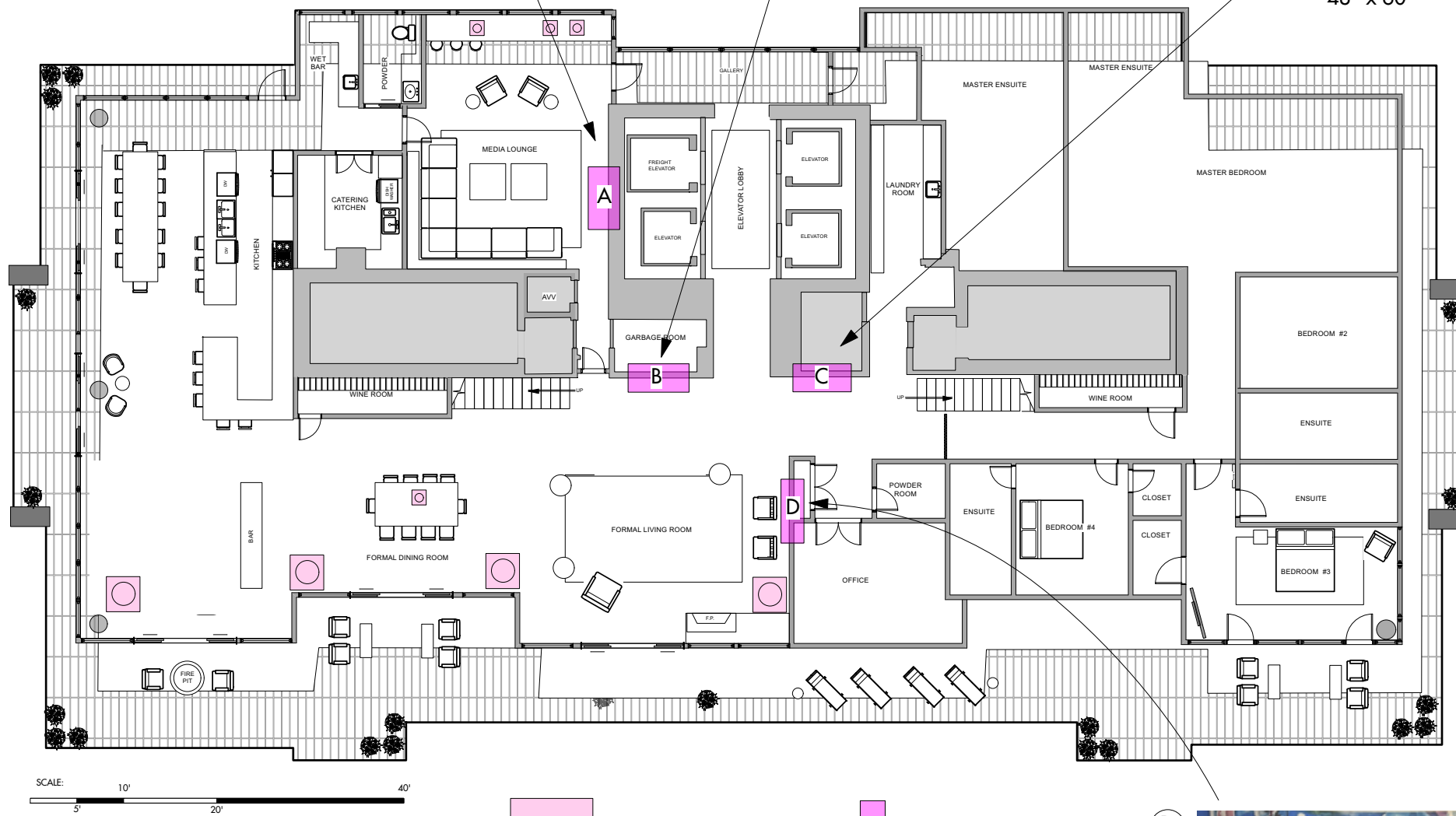
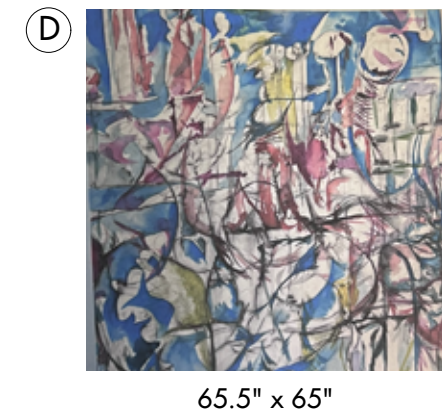
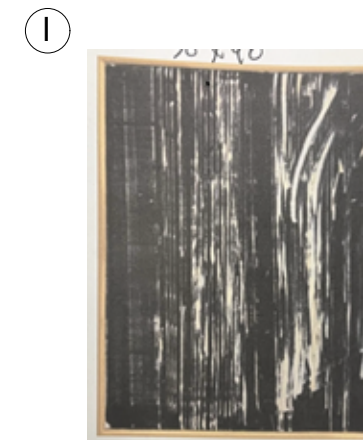
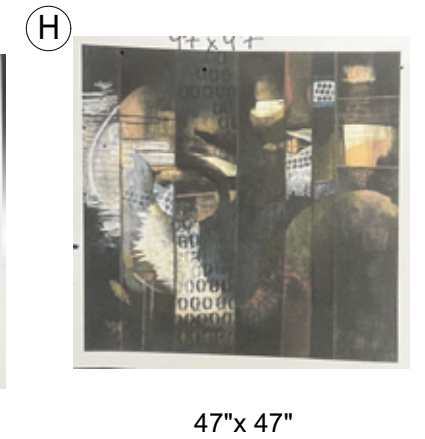
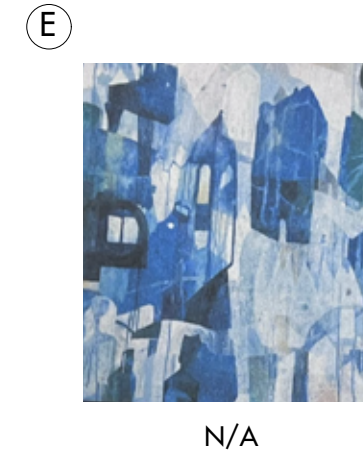

SCULPTURE



PAINTING

LOCATION PHOTOS

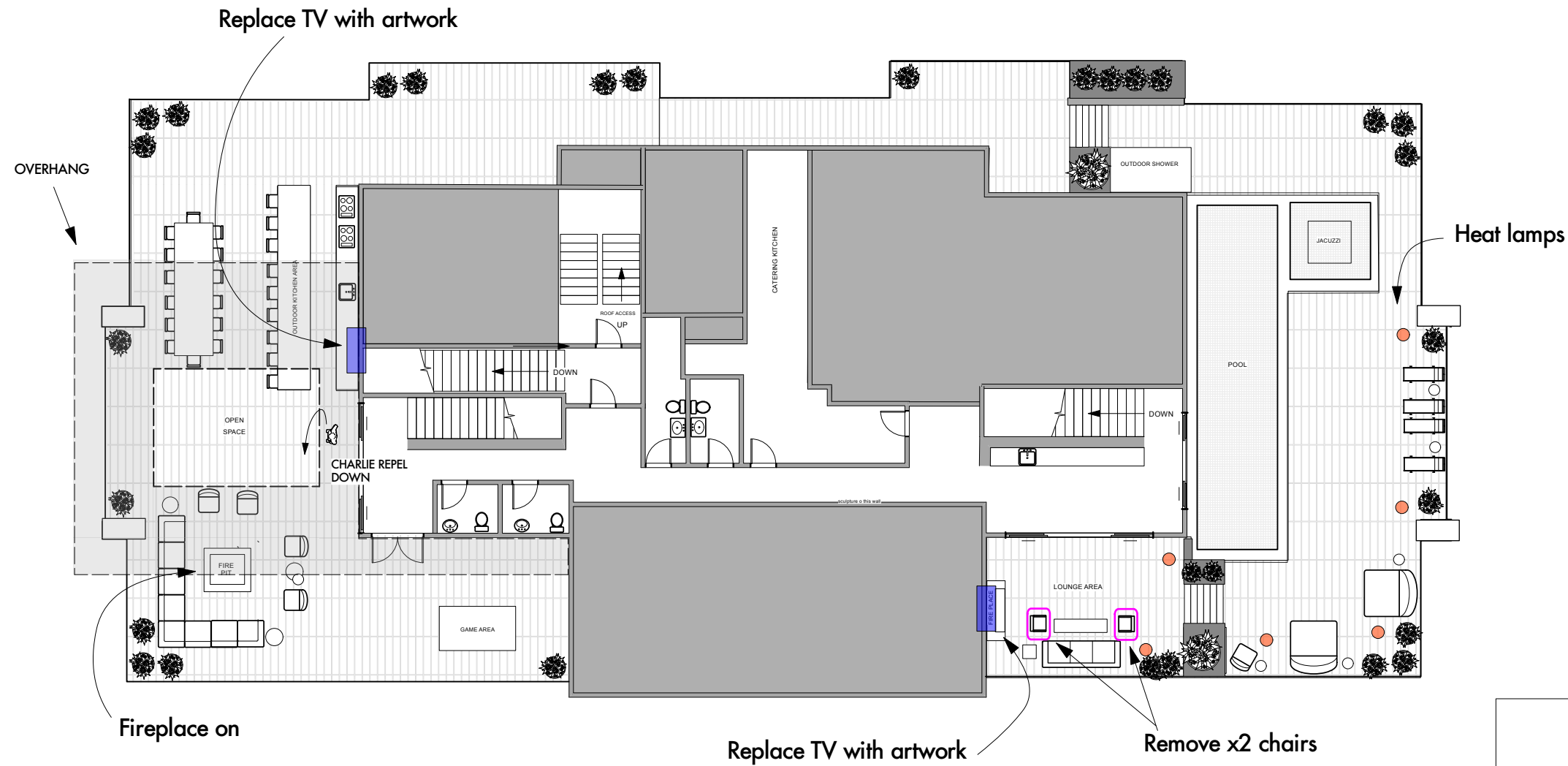

SET DEC ART FOR ROOF

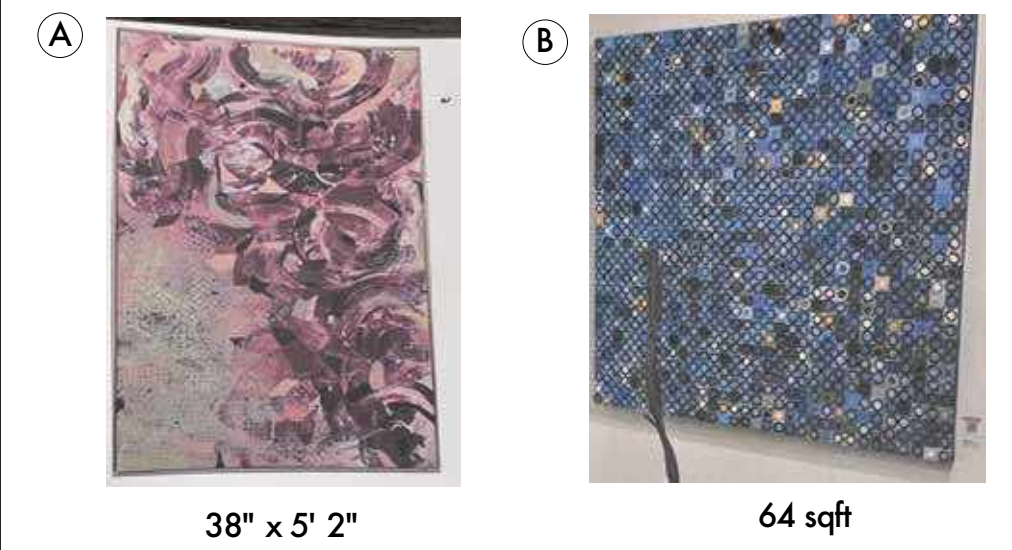

NOTES:

SET DEC:
 -Replace removed TV w/ artwork
 -Remove (x2) chairs
 -(x6) heat lamps around pool area

LOCATIONS:
 -Remove television from wall

STUNTS:
 -CHARLIE rappels from roof

PROPS:
 -CHARLIE'S bag, rappel gear with remote (fake) for rope retract

SPFX:
 -Fire pit active

LOCATION PHOTOS

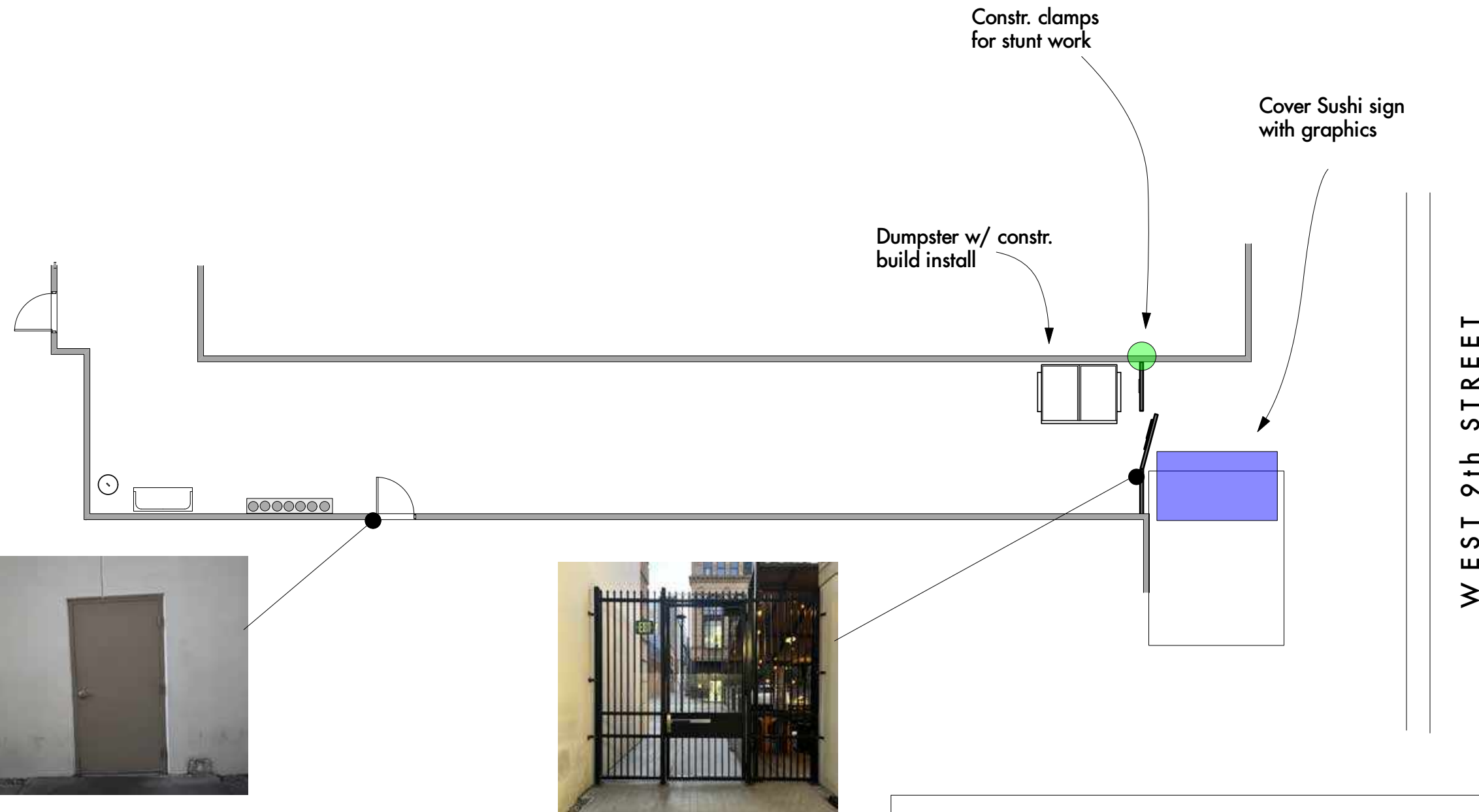
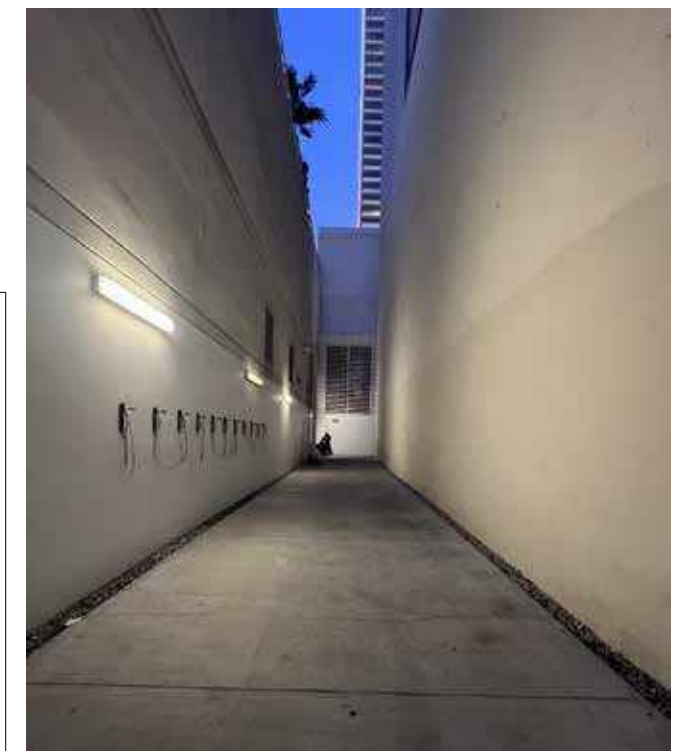
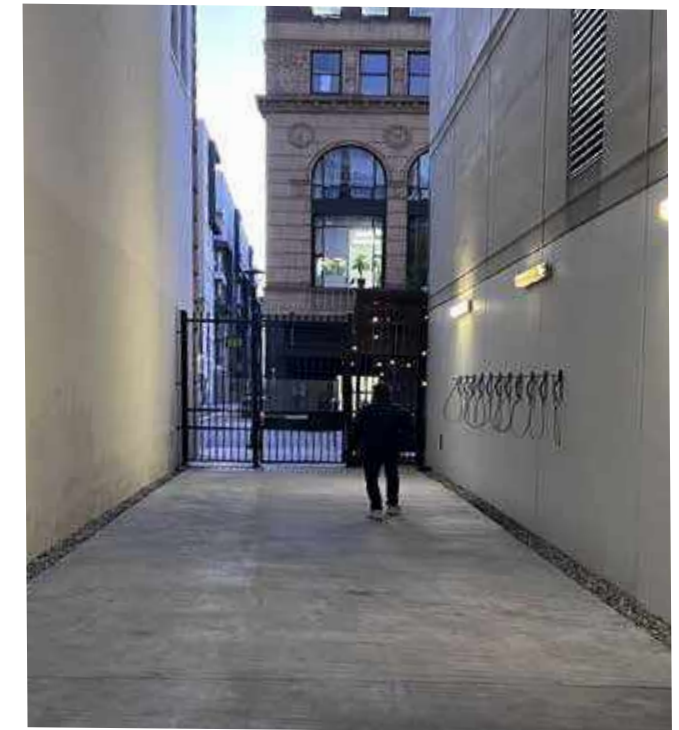

NOTES:

SET DEC:

- Dumpster (need to get to location for stunt rehearsal on 01/10/23)

STUNTS:

- Stunt entrance over fence

CONST:

- Safety platform for dumpster
- Clamps for side of fence for stunt work

GRFX:

- Cover sushi signs

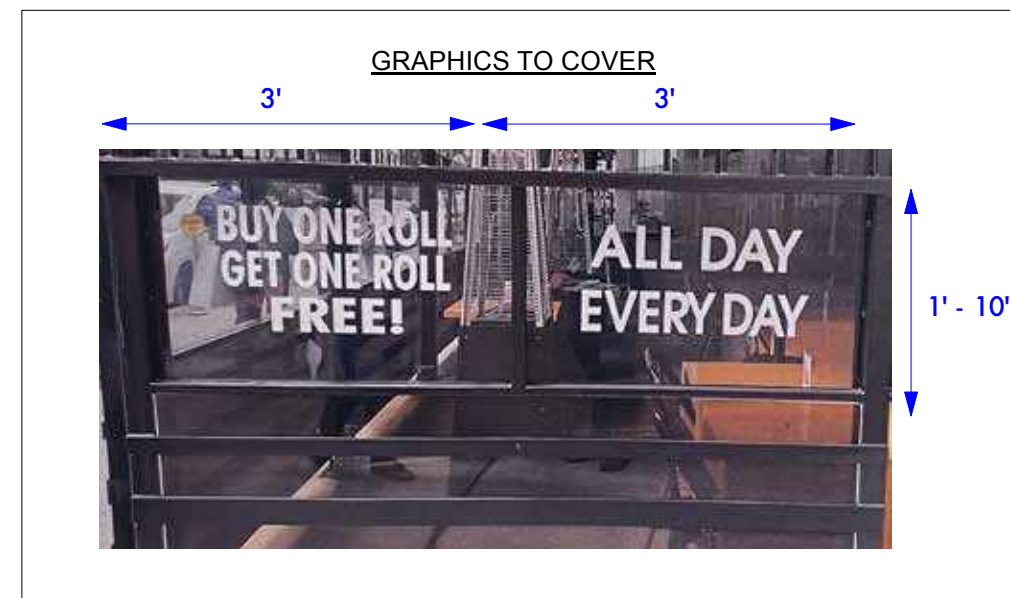

SET #: 603

SET NAME: EXT. ALLEYWAY

LOCATION: SOUTH OLIVE ST. 888 S. Olive St. Los Angeles, CA 90014

SCALE: 1/16" = 1' - 0"



DATE: 12/13/22

LOCATION PHOTO:

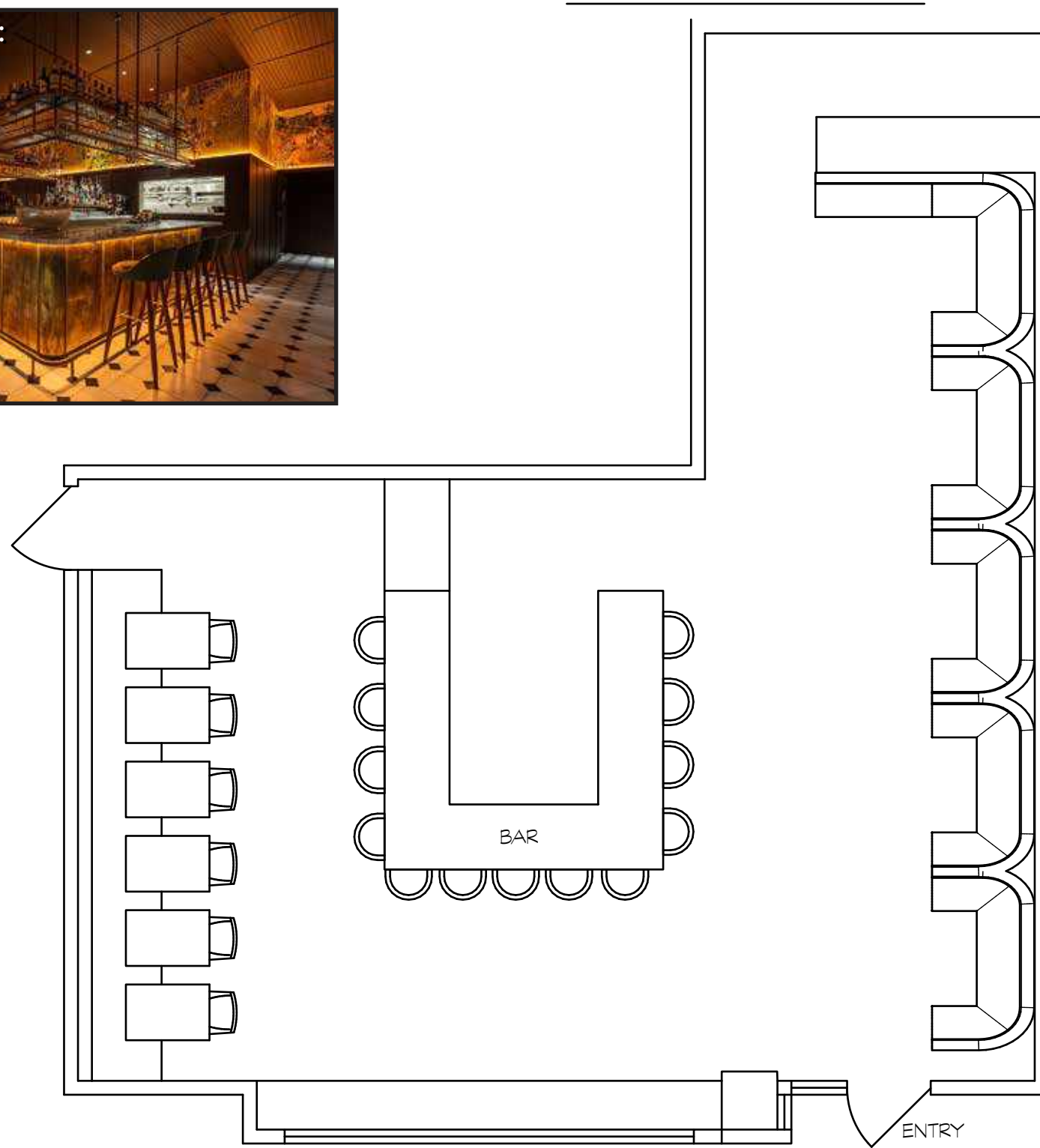

WORK NOTES

SET DEC:

- PROVIDE EXISTING NEON SIGN
- MOUNT NEON SIGN ON BUILDING
- REMOVE TELEVISION FROM BAR AREA

ART DEPT./GRFX:

- BRANDING/LOGO (AS NEEDED)
- MENUS

GREENS:

- COVER FOR EXISTING EXTERIOR CACTI

PROPS:

- COCKTAILS

LOCATIONS:

- GET PERMISSION TO REMOVE TELEVISION FROM BAR AREA
- REMOVE FILLABLE PLASTIC BARRIERS FROM FRONT STREET AREA



LOCATIONS:
REMOVE FILLABLE
BARRIERS FROM STREET

SET #: 604 SET NAME(S) - I/E MARTINDALE'S RESTAURANT

EP# 106: - SC#: 25 • LOCATION: Gigi's - 904 N. Sycamore Ave., L.A., 90038

EP 103 REFERENCE



RE-SKIN/RE-DRESS BAKERY TO MATCH FROM EP 103.

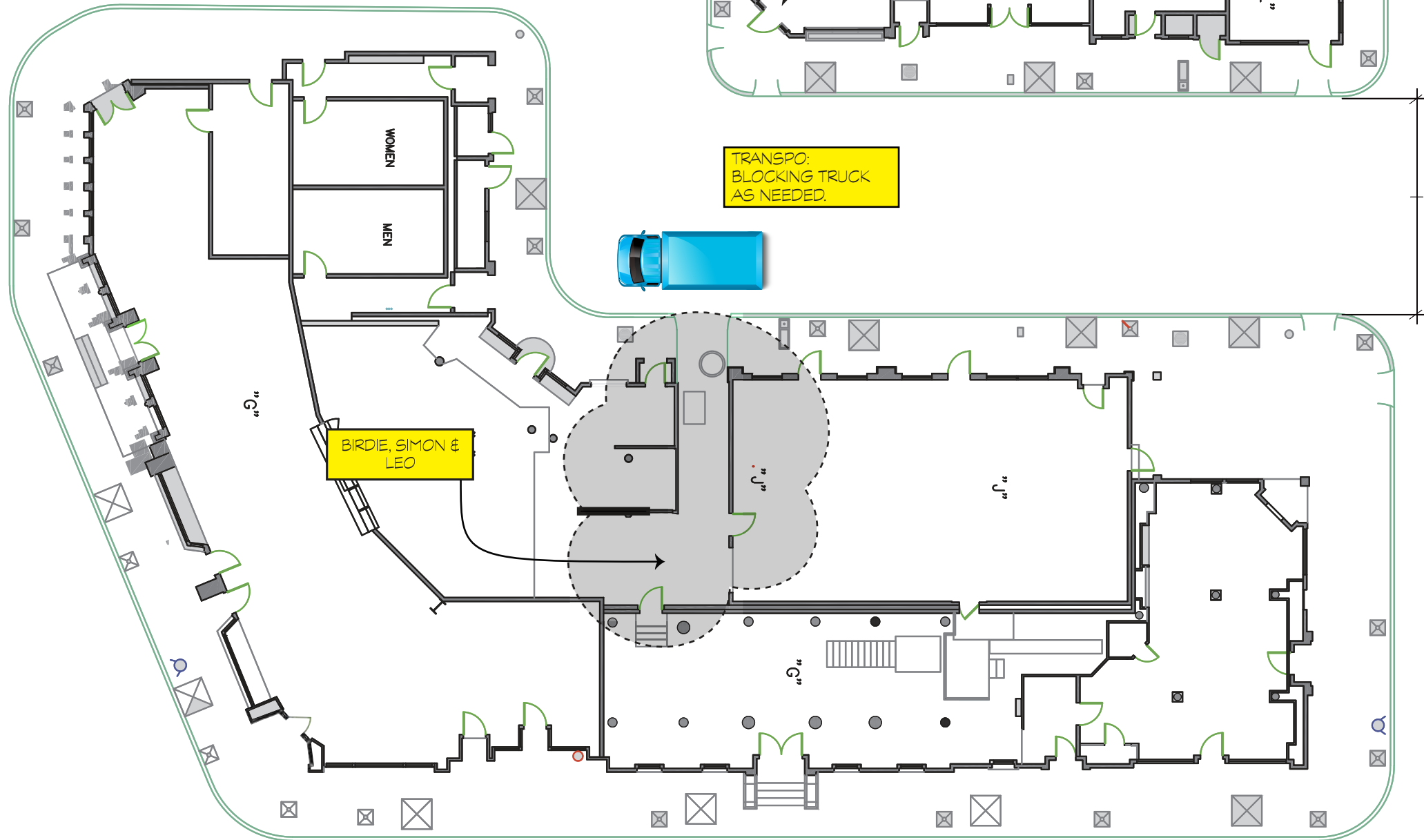

WORK NOTES

CONSTRUCTION/PAINT:

- WALL EXTENSION; FINISH WITH BRICK
- SKIN EXISTING FLAT WITH BRICK MATCHING INTERIOR BAR
- PLANT-ON DEADBOLT ON DOOR
- DOOR CLOSER ON BAR DOOR
- PAINT TOUCH-UP ON BAKERY FACADE AS NEEDED
- APPLY GRAPHICS TO BAKERY FACADE
- TOUCH-UPS ON ALLEY DOOR, WALLS AS NEEDED

ART DEPT./GRFX:

- LOGO FOR BLOCKING TRUCK?
- DELIVERY SIGNAGE FOR BACK DOOR
- SELECT HARDWARE

SET DEC:

- DUMPSTER, TRASH DEBRIS
- BARRELS AND CRATES
- INSTALL BAKERY FACADE AWNING
- DRESS INTERIOR BAKERY FACADE TO MATCH EP.103

PROPS:

- OLLIE'S BIKE
- SIMON'S ACCESS CARD

GREENS:

- MESS OF GREENS

TRANSPO:

- BLOCKING TRUCK

SET #: 605 SET NAME(S) - EXT COLLAR BAR - ALLEY

EP# 106: - SC#: 27 • LOCATION: Paramount Studios Backlot - Chicago St.



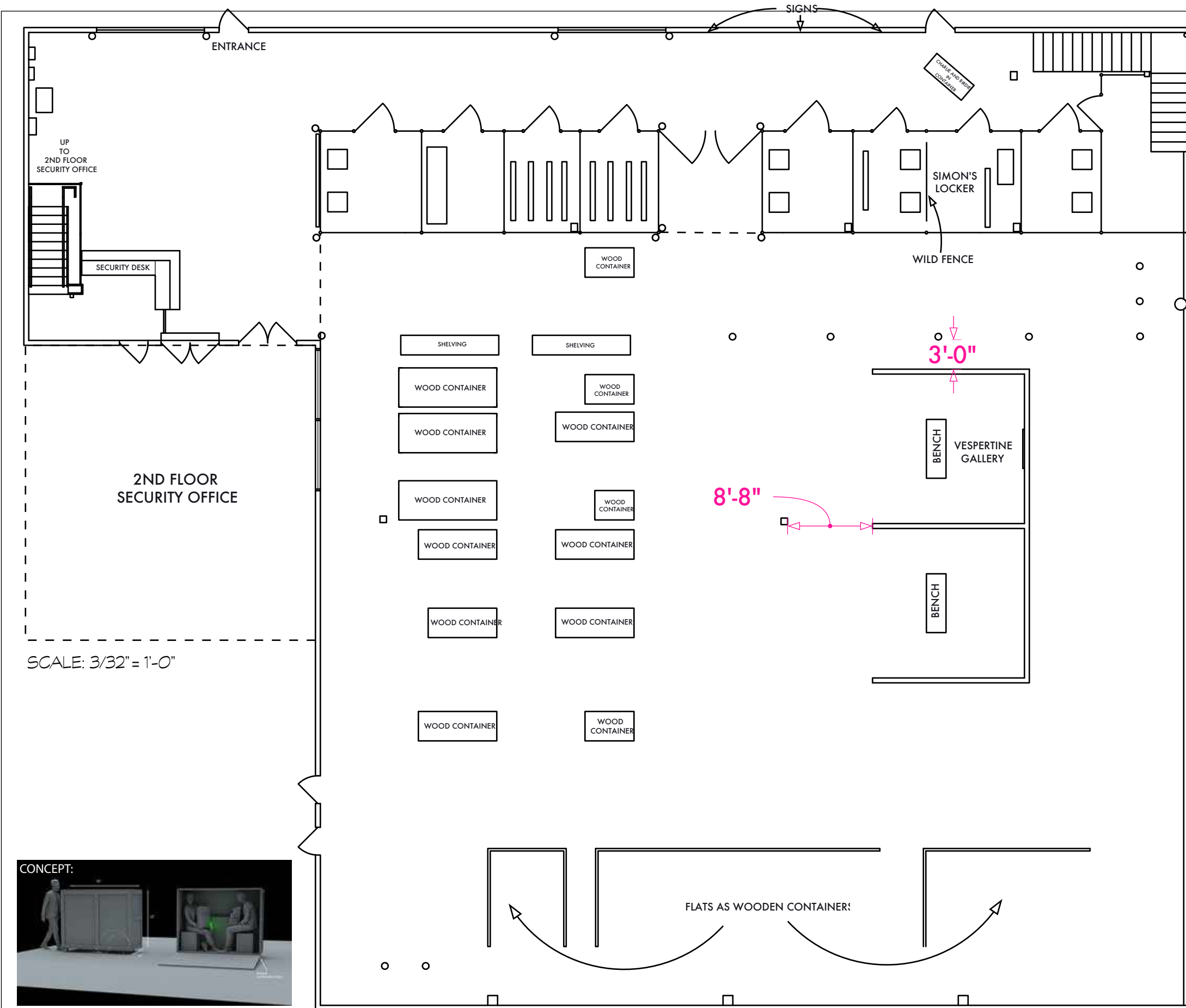

SCALE: 3/32" = 1'-0"

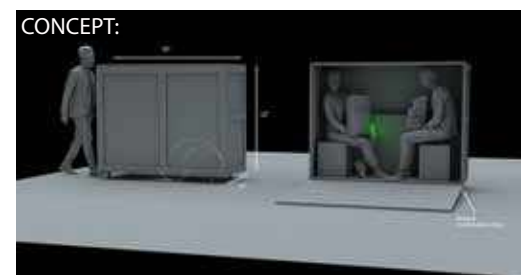

- WORK NOTES**
- CONSTRUCTION/PAINT:**
- BUILD/INSTALL BLACK FORMICA SECURITY DESK
 - BUILD/INSTALL SECURE STAIRWELL ENTRY GATE
 - BUILD/INSTALL WALL PLUG IN SECURITY AREA
 - CLEAN BROWN DRIPS BY STAIRWELL
 - BUILD/INSTALL GALLERY WALLS
 - BUILD DISPLAY LIGHTING ABOUT 1'-18", 4' LONG ON THREE SIDES OF THE GALLERY (CONFIRM DIMS)
 - MATCH OFF-WHITE COLOR FOR GALLERY WALLS
 - BUILD HERO "TROJAN HORSE" CRATE
 - INSTALL GRAPHICS/SIGNAGE
- SET DEC:**
- CHAIRS, MONITORS FOR SECURITY DESK
 - WALL-MOUNTED SECURITY CAMERAS
 - ALLEY-CATS CHAINLINK FENCE (8x10')
 - CLEAN OFFICE WINDOWS
 - CLEATING FOR HANGING ARTWORK (PLUS EXTRA FOR RIG TO CAMERA)
 - ARTWORK FOR WALLS, LOCKERS
 - ALARMS AS INDICATED
- ART DEPT./GRFX:**
- LOGO/BRANDING (FOR TRUCK, AT SECURITY, ETC.)
 - COVER-UP SIGN NEAR STAIRWELL DOOR (FINAL DIMS TBD)
 - ID BADGES FOR SECURITY
 - GRAPHICS FOR HERO CRATES, OTHER ART CRATES
 - UNIT #s FOR LOCKERS
 - LOCKER AREA DIRECTIONAL SIGNAGE
- PROPS:**
- CARD ENTRY CONTROLS (SWIPE)
 - "DOOHICKEY"
 - PAPERWORK, PEN
 - GLOWSTICKS
 - CHARLIE'S WATCH
 - CHARLIE/BIRDIE GEAR, TOOLS
 - HERO "BLENNER" PAINTINGS
 - DOCUMENT WITH ADDRESS TO STORAGE UNIT
 - CHARLIE PHONE
- PLAYBACK**
- FOR MONITORS (AS NEEDED)
- SPFX**
- PISTONS FOR "TROJAN HORSE" CRATE
 - ROLL CHAIN INTERIOR CHAIN LINK FENCE FOR SIMON WALKING WITH CRATE
- TRANSPO**
- BLOCKING TRUCK



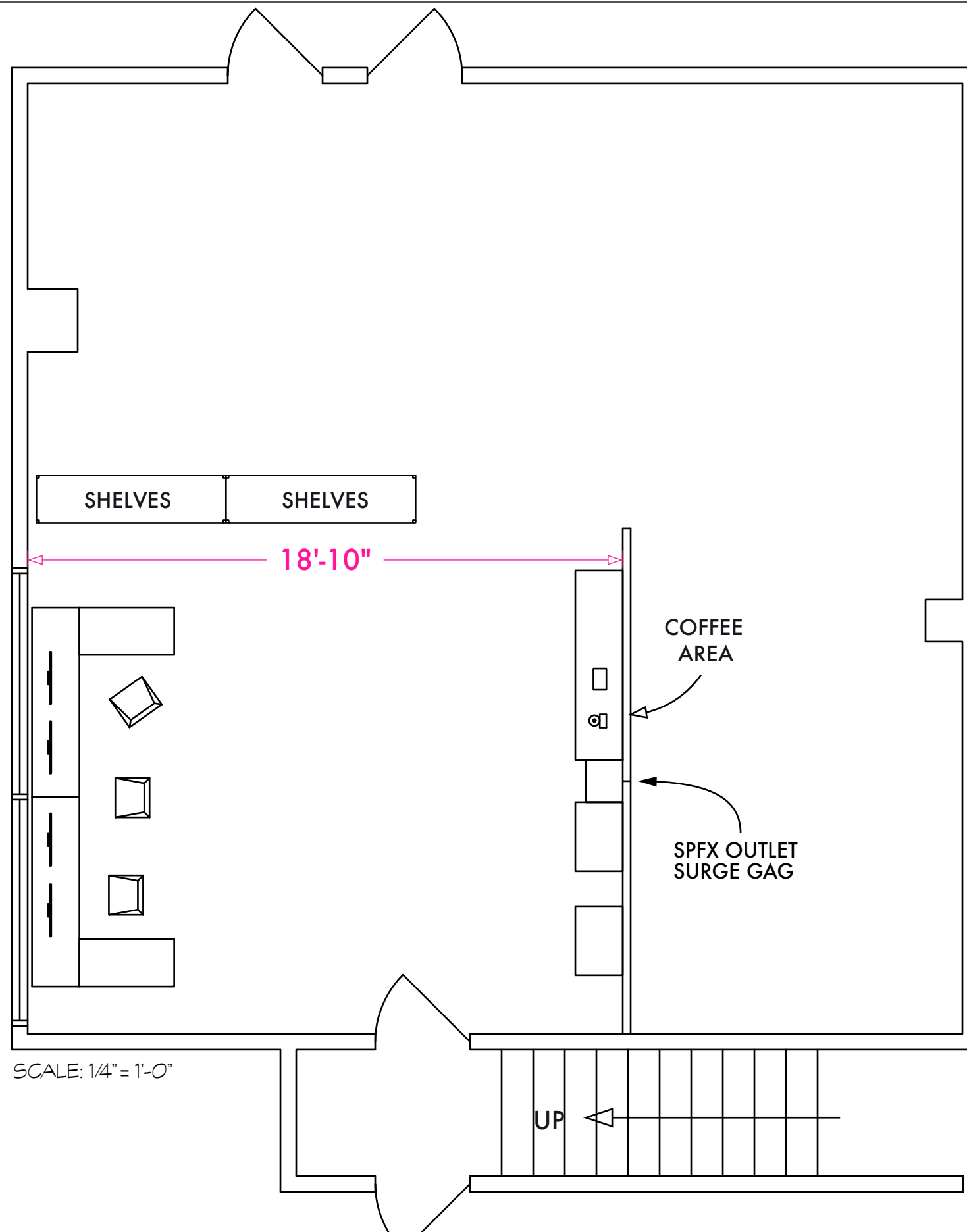

WORK NOTES

CONSTRUCTION/PAINT:

- BUILD/INSTALL WALL FLATS WITH PILASTERS
- BUILD INSTALL (2x) PILASTERS - ONE PRE-BLAST, ONE POST-BLAST (WITH OUTLETS)

ART DEPT./GRFX:

- LEO'S FICTIONAL DELIVERY COMPANY LOGO/ID BADGE?

SET DEC:

- CHAIRS, MONITORS
- COFFEE STATION DRESSING

PROPS:

- LEO'S PACKAGE (x2) PRISTINE AND DESTROYED VERSIONS
- SECURITY COMPUTERS, PERIPHERALS
- BIRDIE'S DUFFLE BAG
- ELECTRICAL DEVICE
- COFFEE MACHINE (x2) PRISTINE & DESTROYED VERSIONS
- SECURITY GUARD HEATED LEFTOVERS

PLAYBACK

- REBOOT PLAYBACK FOR MONITORS
- EXTERIOR SECURITY CAMERA FOOTAGE - FIRE DEPT ARRIVES

SPFX

- LEO'S PACKAGE: EMP PULSE, EXPLOSION WITH SMALL FIRE AND SMOKE
- FIRE SUPPRESSION GAG
- ASH, DEBRIS FOR BIRDIE TO SWEEP AWAY
- SPARKS, SMOKE FOR COFFEE MACHINE SURGE GAG

SET #: 606 SET NAME(S) - INT DELAWARE FREEPORT - 2ND FLOOR SECURITY OFFICE

EP# 106: - SC#: 30, 35, 36, 39, 40 • LOCATION: Willow Studios - 501 S. Mission Rd., L.A., 90033

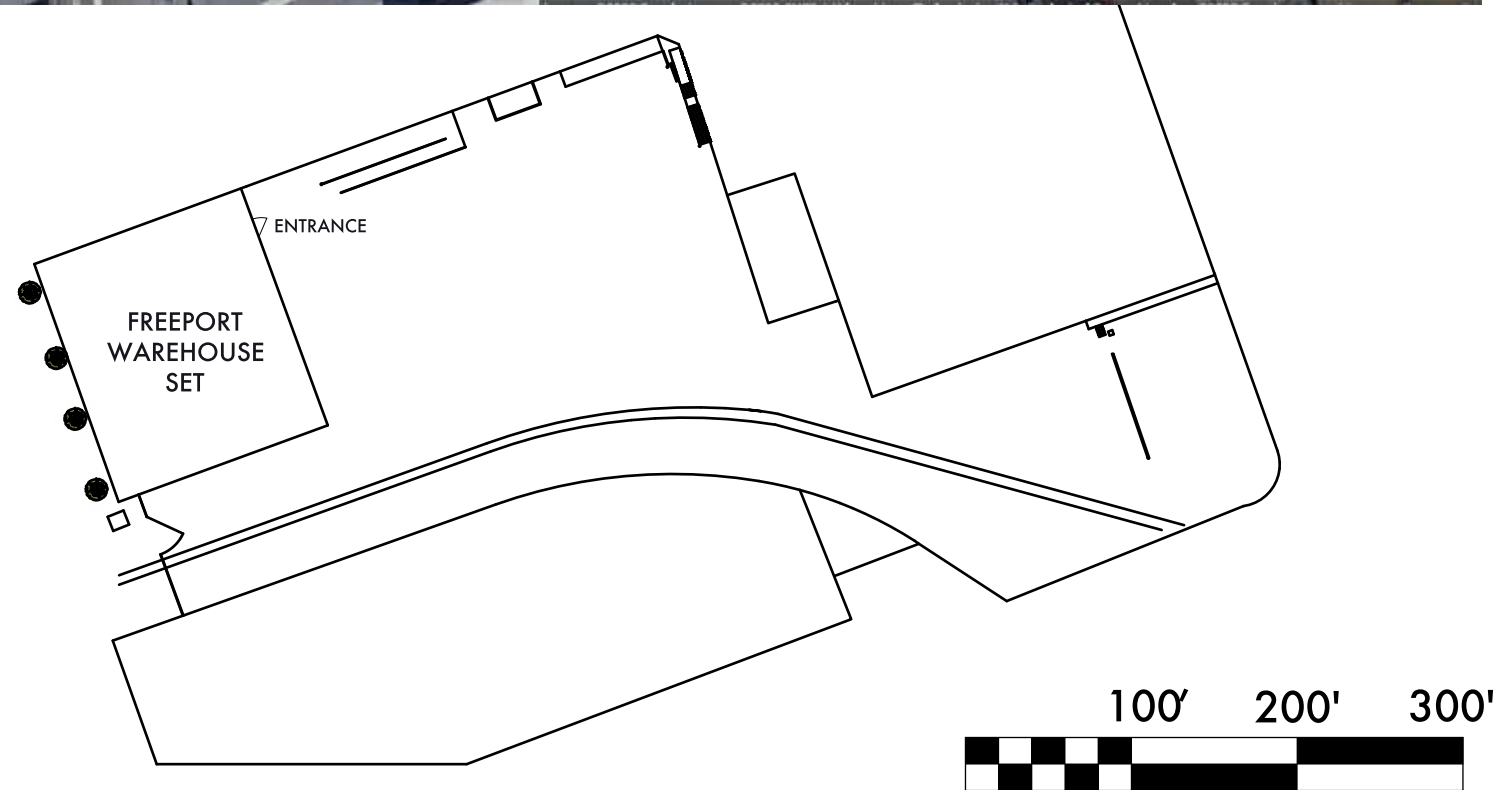

WORK NOTES

CONSTRUCTION/PAINT:

- GREEK-OUT SIGNAGE/STICKERS IN THE LOADING DOCK AREA

ART DEPT./GRFX:

- DELAWARE FIRE DEPT. LOGO, ENGINE NUMBERS
- EXTERIOR/LOADING DOCK SIGNAGE AS NEEDED
- 12" x 12" JROF SIGN ON DUMPSTER - COVER-UP

PROPS:

- MASON CAMERA (WITH PLAYBACK OF PHOTOS BEING TAKEN?)

TRANSPO:

- (2x) FIRE DEPARTMENT VEHICLES
- BLOCKING TRUCK FOR "ART HANDLERS" TO OFFLOAD FROM
- MASON'S CAR

GREENS:

- COVER-UPS TBD

SET #: 606 SET NAME(S) - EXT DELAWARE FREEPORT

EP# 106: - SC#: 28, 31, 40Gpt2, 42, 44, 45 • LOCATION: Willow Studios - 501 S. Mission Rd., L.A., 90033

LOCATION PHOTO

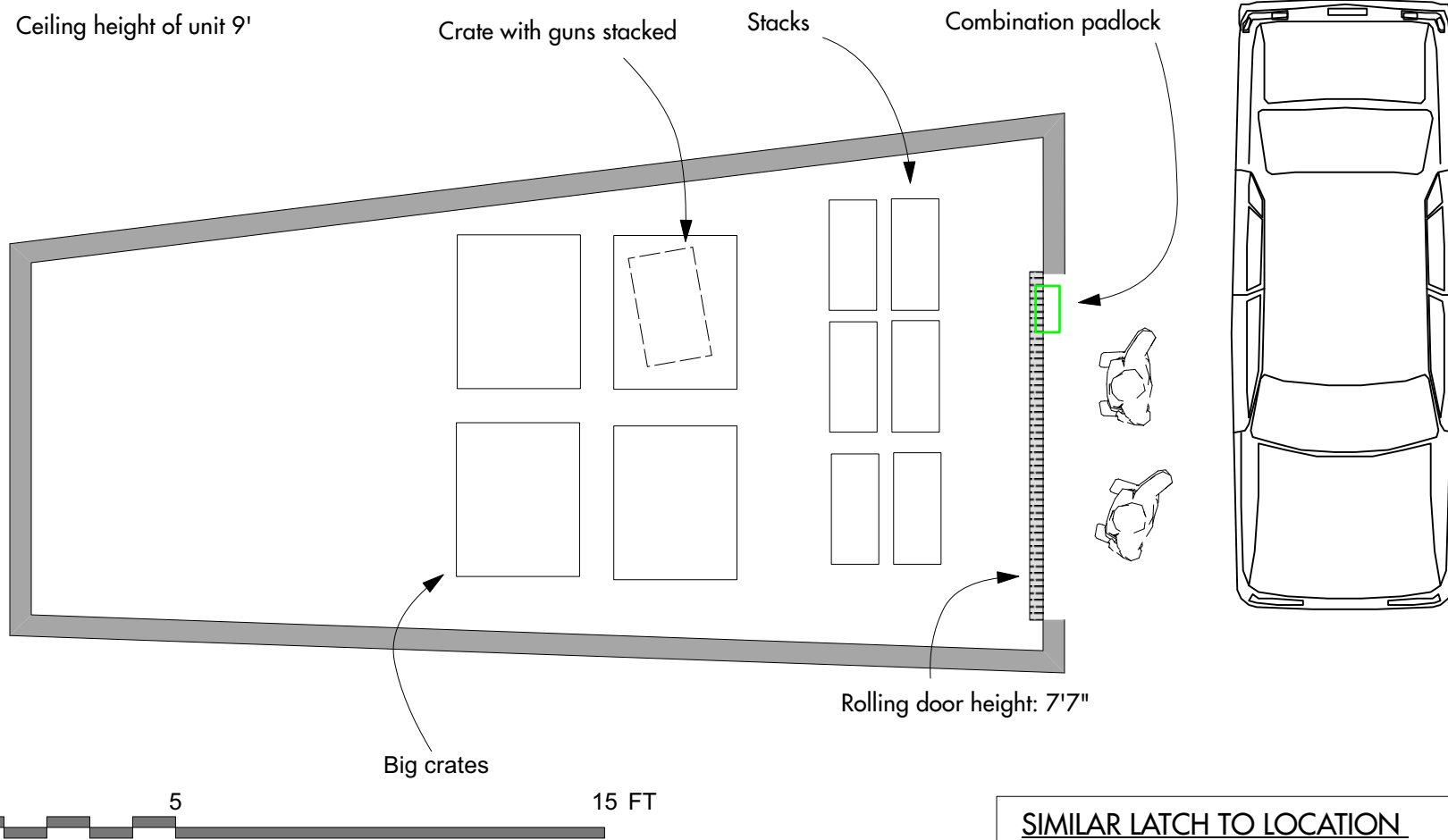
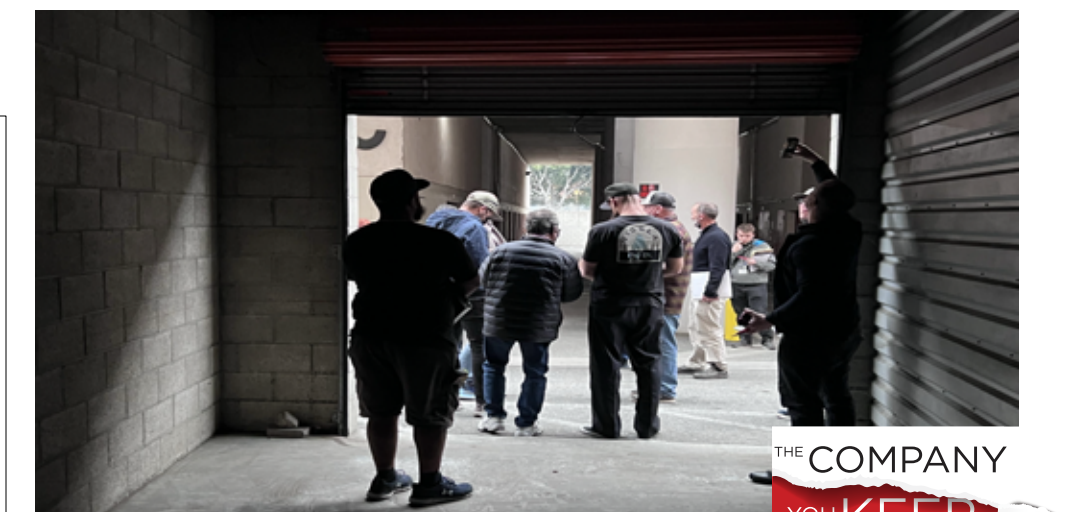

NOTES:

SET DEC:
- Crates

GPFX:
- Logos for crates

PAINT:
- Install logos on crates

PROPS:
- Hero crate with guns
- Charlie's phone - checks photo of note
- Combination padlock

TRANSPO:
- Charlie's bronco

WRITERS:
- Changle the script to fit unit number "E1-11"

