

孫兄弟

THE BROTHERS SUN

101 • 102 TECH SCOUT
DAY ONE • JUNE 7, 2022

101 • 102 TECH SCOUT ITINERARY - **DAY ONE** - TUESDAY JUNE 7, 2022

10:30 AM	Van Departs from SGS Basecamp
11:00 AM - 12:15 PM (1.25 hrs)	"I/E CSUSG: Bursar's Office/Classroom/Churro Stand/Garage" (PAGES 02-04) Woodbury University 7500 N Glenoaks Blvd, Shadow Hills CA 91504
12:20 PM - 1:20 PM	Lunch
1:50 PM - 3:20 PM (1.5 hr)	"INT Sure Sure Nightclub/I/E Police Surveillance Van" (PAGES 05-08) Sound Nightclub 1642 N Las Palmas Ave, LA CA 90028
3:30 PM - 6:30 PM (3 hrs)	Scout SGS Stages Starting with Parking Structure C, Lv 3 I/E CSUSG PARKING LOT (PAGES 03-04) INT HIGH END TAIPEI LOFT (PAGES 09-12) INT SUN HOUSE (PAGES 13-15) INT POLICE STATION- INTERROGATION RM (PAGES 16-18) 1438 N Gower St, LA CA 90028
6:30 PM	Return to Production Office/End Scout



REFERENCE PHOTO



LOC. PHOTO - CLASSROOM

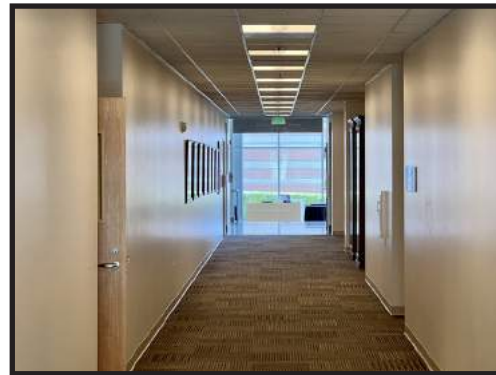

LOC. PHOTO - HALLWAY



LOC. PHOTO - BURSAR'S OFFICE



NOTE:
HERO PARKING SPOT
#3277

LOCATION PHOTOS:
SUNSET GOWER STUDIOS
PARKING STRUCTURE 3
LEVEL C

SET(S)#: 130/131/260-263

SET NAME(S): INT CSUSG - BIOCHEM CLASS, BURSAR'S OFFICE, CLASSROOM, HALL, CHURRO STAND, GARAGE, CAMPUS, LAWN

EPS: 101 & 102

Scenes: EP 101: 16, 17 EP 102: 27, 29-36, 46

PREP 6/20/22 - 6/21/22

SHOOT 6/22/22, 6/23/22

STRIKE 6/24/22

LOCATION INFO:

WOODBURY UNIVERSITY
7500 N Glenoaks Blvd, Shadow Hills CA 91504

GENERAL NOTES:

This location is an active college. We will be shooting scenes with prop firearms and animals (Komodo Dragon).

DEPARTMENTAL NOTES

ART DEPARTMENT/GRAPHICS:

- GFX: CSUSG Graphic treatments on signage, vehicles, wardrobe, props as needed
- GFX: Churro cart
- GFX: Name plate/ID badge for Janet (BURSAR OFFICE)?
- GFX: Security guard graphics package - ID badge
- GFX: Parking Garage graphics package

CONSTRUCTION:

- Churro cart
- Install signage as needed
- Assist with accomodations for Komodo Dragon?

GREENS DEPARTMENT:

- Manicure existing greens as needed

SET DECORATING:

- BIOCHEM CLASSROOM/BURSAR/CLASSROOM: Art on walls as needed
- BIOCHEM CLASSROOM: writing on board "Data Science and Material Informatics"
- BURSAR: furniture as needed
- GARAGE: Dress as needed

PROPERTY:

- Biochem tests
- BRUCE'S pencil, writing implements for students
- Laptops and tablets for students in class
- Backpacks, books, for background as needed
- \$7 in bills for BRUCE
- Hero "LV" bag -- rigged to tear open as needed
- BRUCE'S Nissan license plates
- ND license plates for all picture cars
- Make-up exams
- BRUCE'S belongings
- Churro dough, cinnamon sugar, etc.
- Cookware and utensils for churros
- CHARLES' wallet, pistol
- BILLY'S walkie talkie, ID, security badge
- SECURITY GUARD tasers
- Abandoned backpack for Komodo Dragon (+ multiples)
- ALEXIS' car license plate
- Churros
- Leash for Komodo Dragon

SPECIAL EFFECTS:

- Rig churro cart for steam, bubbling oil, smoke
- Decapitated head in LV bag

TRANSPORTATION:

- BRUCE'S Nissan Sentra - ANIMAL & STUNT work (passthrough for Komodo)
- ND garage vehicles & college patrol vehicles
- ALEXIS' car

GRIP DEPARTMENT:

ANIMAL WRANGLER:

- Komodo Dragon

LOCATIONS DEPARTMENT: (NOTE: Please review all notes as some items may not be repeated below)

- Have ability to see CHARLES and MAY from classroom window
- PROP HANDGUNS will be on campus
- Komodo Dragon will be on campus

PLAYBACK:

VFX:

STUNT DEPARTMENT:

- BILLY and CHARLES scuffle
- Komodo Dragon bashes through BRUCE'S Nissan Sentra
- BRUCE's Nissan Sentra tears out of garage

SET#: 130/131/261-263 • INT CSUSG - BIOCHEM, BURSAR, CLASSRM, HALL, GARAGE, CHURRO STAND, CAMPUS/LAWN

孫兄弟
THE BROTHERS SUN



LOC. PHOTO - DANCE FLOOR



LOC. PHOTO - DANCE FLOOR



LOC. PHOTO - CORRIDOR



CONCEPT ART - MAY'S VIP ROOM

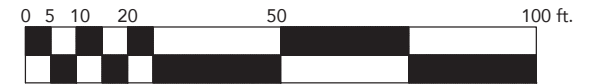

孫兄弟
THE BROTHERS SUN

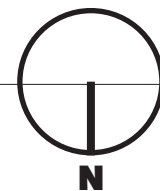

158'-5"
OVERALL

46'-7"
OVERALL

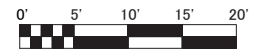
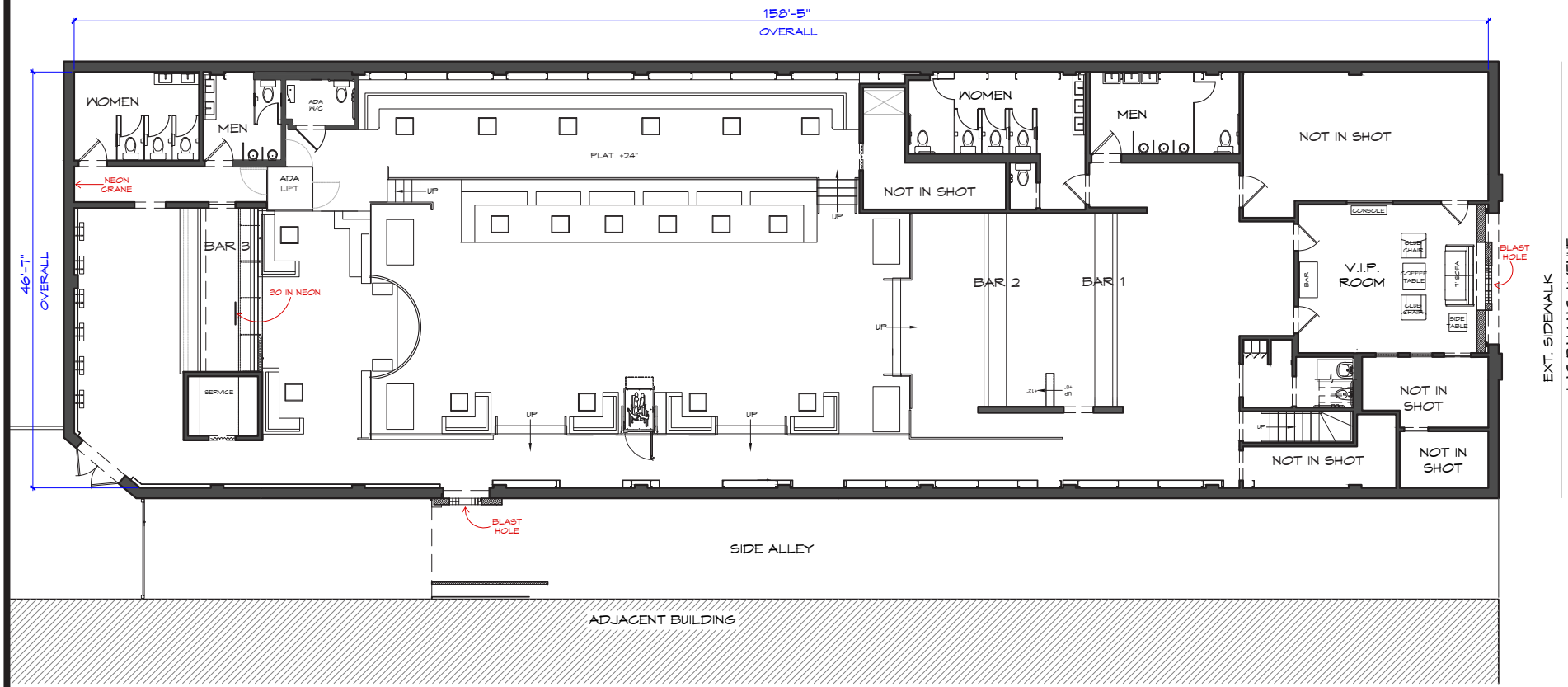

EXT. SIDEWALK
LAS PALMAS AVENUE

孫兄弟
THE BROTHERS SUN
EP. 101 INT. SURESURE CLUB

孫兄弟
THE BROTHERS SUN

Scenes: EP 101: 25-28, 30, 32-34. EP 102: 4, 11		GENERAL NOTES:	
PREP 6/26/2022	LOCATION INFO: SOUND NIGHTCLUB 1642 N. Las Palmas Ave., Los Angeles, CA 90028	FYI: The AD Department will be running a rehearsal on Monday June 6th at this location.	
SHOOT 6/27-29/2022			
STRIKE 6/30/2022 - HARD OUT BY 8PM!			

DEPARTMENTAL NOTES

ART DEPARTMENT/GRAPHICS:

- GRFX: Cover-up for ladies restroom door?
- GRFX: Elements for existing frames, cover-ups in VIP Area?
- Digital file of "white crane" logo delivered to stage technician for projection
- GRFX: Design "Sure Sure Nightclub" logo treatment; apply as needed
- GRFX: CHARLES' passport

CONSTRUCTION:

- Build/install black steps with anti-skip treads for area where partition is removed
- Fabricate/install lexan panels above Bar #3 for cage dancer flooring
- Fabricate/install SPFX wall with pre-determined blast hole (x2) in foyer.
- Fabricate/install wall plug in doorway of alleyway for bikers to place bomb on wall
- Fabricate/install facade for metal clad wall in alleyway
- Fabricate brick wall flat to match alleyway and install across from final placement of VFX wall
- Fabricate/install matching "aftermath" wall in alleyway

PAINT DEPARTMENT:

- Mask artwork on neon sign wall and ladies room door in corridor

SET DECORATING:

- Acquire "white crane" logo neon signage (1 above Bar #3, 1 at end of restroom corridor)
- Install "doll wall" (see concept art for reference)
- Bar smalls, barware as needed
- Bottle service area, VIP, velvet ropes
- Cash registers with "Sure Sure" logos on monitors
- Curtain leading into boss area

PROPERTY:

- Firearms as needed
- MONK'S taser
- Earpieces
- MAY'S scissors and paper origami
- White Crane logo pins
- BRUCE fanny pack
- Rolled up baggies with narcotics and drug paraphernalia
- Bottle service and drink menus
- CHARLES' passport
- MAY cigarette and lighter
- MAY'S knives
- MOTORCYCLE CREW helmets (one impaled with MAY'S knife)
- Explosive devices for MOTORCYCLE GANG to place on wall in alleyway
- Storage compartments on electric motorcycles

SPECIAL EFFECTS:

- Rubble for explosion aftermath (black brick pieces with a red center)
- Smoke and debris
- Fabricate/install brick pieces into explosion wall for gag
- Wall explosion (pirocel wall/air mortars)
- JIMMY and MAY, GANG MEMBERS body hits
- "Men blown to bits", JIMMY in bad shape

TRANSPORTATION:

- Matching Cake electric motorcycles (x5)
- Surveillance van?

GRIP DEPARTMENT:

- Provide tent for SPFX area (VIP wall explosion gag)
- 24-30' Technocrane inside club on steel deck to transfer from VIP level to dance floor
- Technocrane to be brought in PRIOR to wall plug installs where applicable
- Install plywood to protect floors at location

ELECTRIC DEPARTMENT:

- Rigging Electric run cable, set up exterior lighting for alley, rig May's VIP area on 6/26

LOCATIONS DEPARTMENT: (NOTE: Please review all notes as some items may not be repeated below)

- Remove LED light fixtures from above Bar #3
- Remove hinged part of partition wall and panels on VIP level
- Remove excessive debris and trash from alleyway
- Remove dumpsters from alleyway
- Sidewalk and curb lane closure
- Remove "disco shark" from DJ area
- Remove chandelier and ceiling light fixtures from the front box office foyer
- Remove ceiling-mounted heat lamps from the foyer
- Remove "tickets" and "pizza" neon signage
- Remove piano, podium, and all furniture from the box office area
- Remove ladder, stanchions, and barricades from the box office area

PLAYBACK:

- "Sure Sure Nightclub" and/or "white crane logo" as projected images
- "Sure Sure Nightclub" logo on cash register monitors

VFX:

- Enhancement on wall explosion as needed

STUNT DEPARTMENT:

- Dance choreography
- MAY juggles sharp scissors, pins man's sleeve
- CHARLES tased by MONK
- CHARLES fights gang
- MAY jabs guy in throat
- CHARLES punches MONK, kicks BOJING
- CHARLES sweeps BRUCE'S legs, kicks guns out of gang members hands, boots to faces
- MAY & CHARLES hand-to-hand, gang piles on, knife-fighting
- Exploding wall gag
- Motorcycles arriving inside alleyway
- JIMMY and MAY, GANG MEMBERS body hits

SET#: 160/161/162 • INT/EXT SURE SURE NIGHTCLUB/INT SURVEILLANCE VAN

孫兄弟
THE BROTHERS SUN

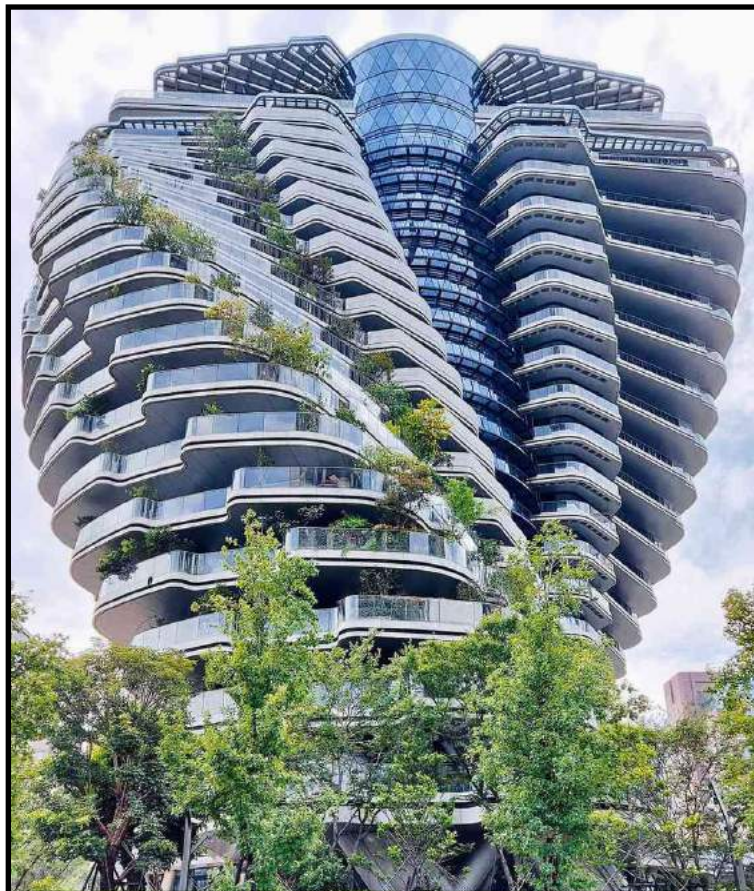

REFERENCE PHOTO



REFERENCE PHOTO



REFERENCE PHOTO

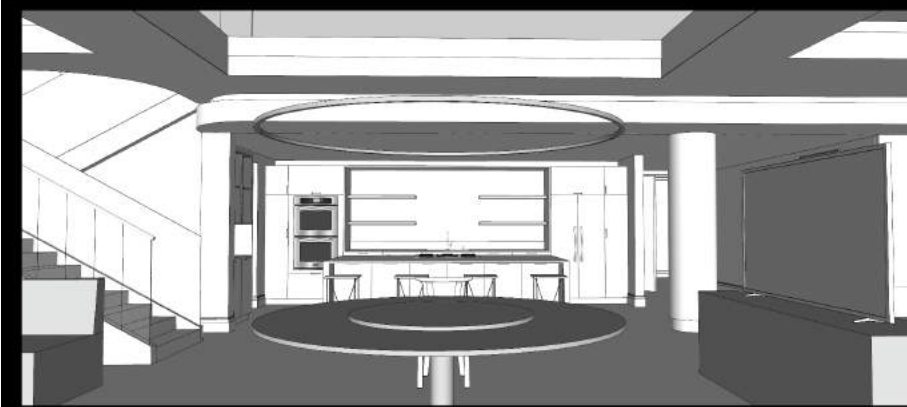

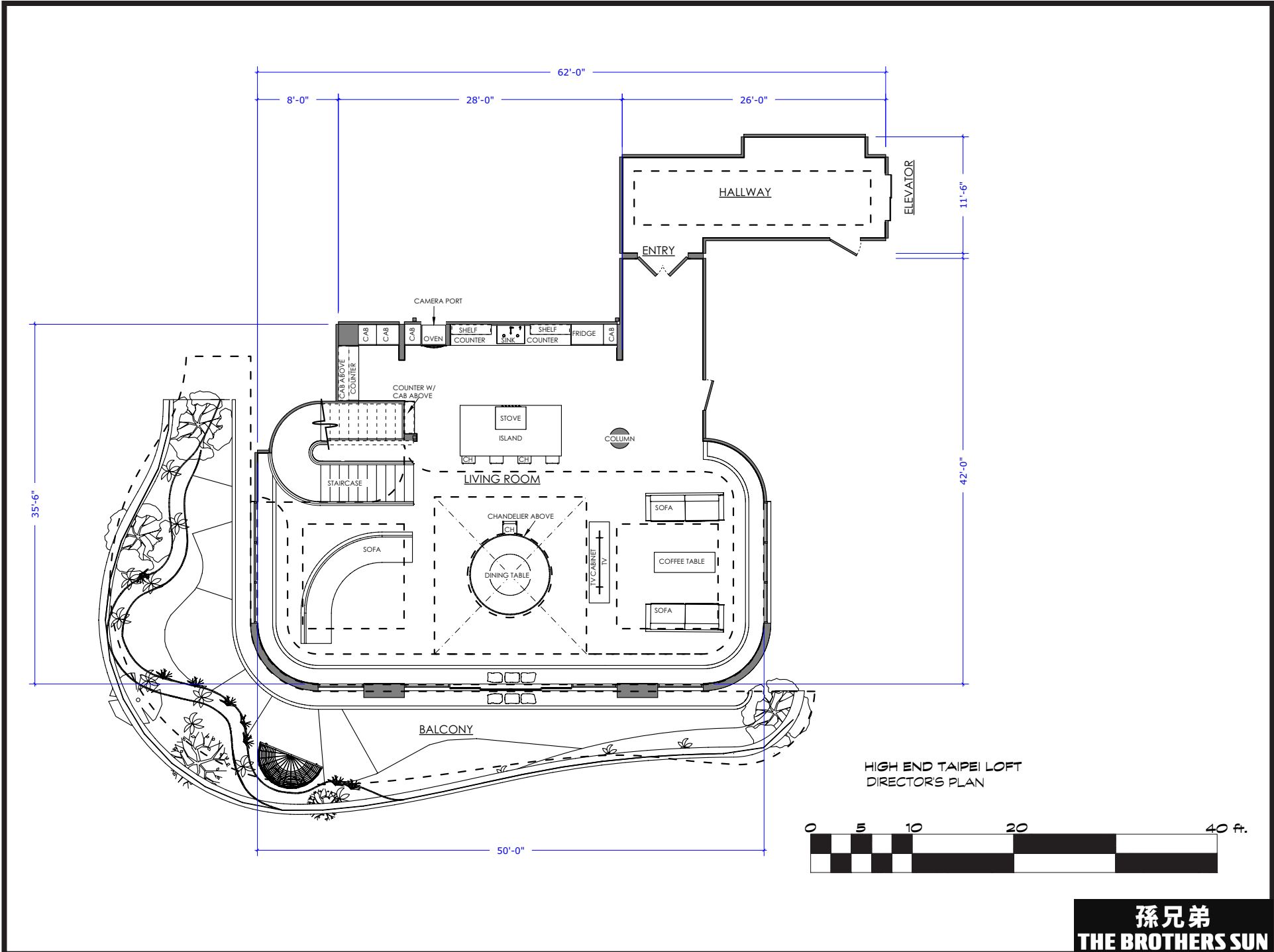

孫兄弟
THE BROTHERS SUN

<i>Scenes: EP 101: 1-3, 4 EP 102: 41</i>		GENERAL NOTES:	
PREP 6/27/22	LOCATION INFO:		
SHOOT 7/12/22 - 7/14/22	SUNSET GOWER STUDIOS - STAGE 9 1438 N. Gower St., L.A., CA 90028		
STRIKE TBD			
DEPARTMENTAL NOTES			
ART DEPARTMENT/GRAPHICS: <ul style="list-style-type: none"> •GFX: As needed (in Taiwanese) 		TRANSPORTATION:	
CONSTRUCTION: <ul style="list-style-type: none"> •Proceed with build •Breakaway walls as needed •Install refridgerator, dishwasher facades with handles •Camera port for oven POV •Front doors to breakaway. (SPFX) 		GRIP DEPARTMENT:	
PAINT DEPARTMENT: <ul style="list-style-type: none"> •Finalize all finishes •Accomodate need to refurbish walls after blood spatter gags 		LIGHTING: <ul style="list-style-type: none"> •Install well lights on balcony 	
GREENS DEPARTMENT: <ul style="list-style-type: none"> •Balcony greens as per reference 		LOCATIONS DEPARTMENT: (NOTE: Please review all notes as some items may not be repeated below)	
SET DECORATING: <ul style="list-style-type: none"> •TV for playback •Oven to accomodate camera POV/smoke SPFX •Multiples of breakaway furniture as needed •Stuntwork on couch •Balcony dressing •LED circular chandelier (with multiples for stunts) 			
PROPERTY: <ul style="list-style-type: none"> •cake pan •half-baked cakes (multiples as needed) •burnt cakes (multiples as needed) •toothpick •rolling pin (to be used as weapon) •wastebin •CHARLES cigarette and lighter •Red ribbon on attacker wrist 		PLAYBACK: <ul style="list-style-type: none"> •"GREAT BRITISH BAKING SHOW" on TV 	
		VFX: <ul style="list-style-type: none"> •Bluescreen, comp in skyline 	
		STUNT DEPARTMENT: <ul style="list-style-type: none"> •Crashing through front door •CHARLES vs THUGS •THUG flip over couch •THUG pratfall from 2nd floor, over railing, hits chandelier, snaps neck on couch 	
SPECIAL EFFECTS: <ul style="list-style-type: none"> •Front doors rigged to breach •Blood spatters on walls, pools on floor (silicone?) •Blood on THUGS, CHARLES, etc. •Smoke for burning cake gag •Bodies slouched by door, facedown in sink 			

SET#: 101 • INT HIGH END TAIPEI LOFT APARTMENT, ELEVATOR AND OUTER HALLWAY

NOTE:
BUILT INT SUN HOUSE
STAGE SET DRAWS
INSPIRATION FROM THIS
EXTERIOR.



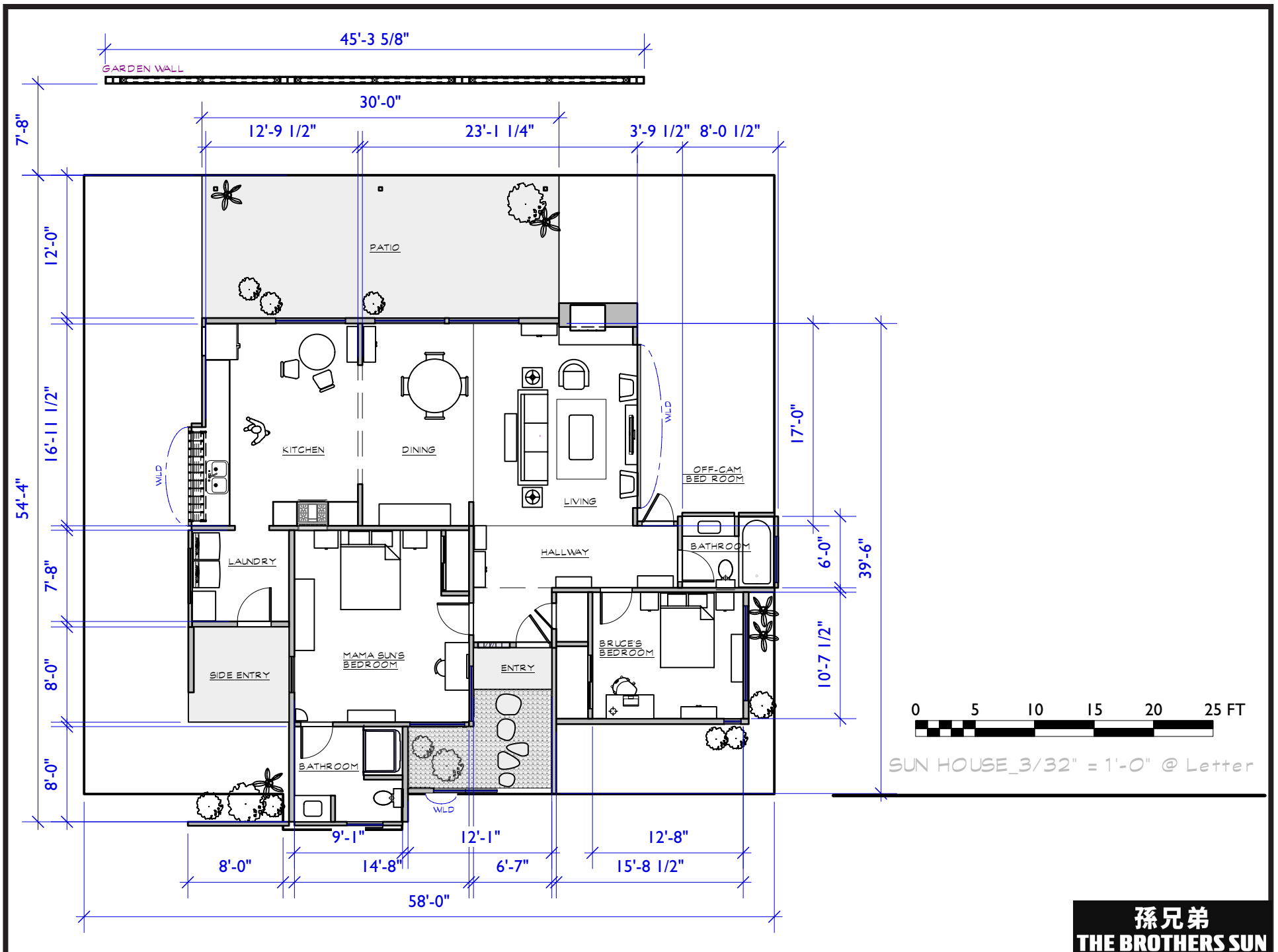

孫兄弟
THE BROTHERS SUN

SET(S)#: 125

SET NAME(S): INT SUN HOUSE

EPS: 101 & 102

<i>Scenes: EP 101: 12-15, 23-24, 35 EP 102: 1-3, 38, 40, 42, 44, 45</i>		GENERAL NOTES:	
PREP 6/6/2022 - 6/15/2022	LOCATION INFO:		This set ties into EXT SUN HOUSE location, which shoots in the next block.
SHOOT 6/15/2022-6/21/2022 (5 DAYS)	SUNSET GOWER STUDIOS - STAGE 8 1438 N. Gower St., L.A., CA 90028		
STRIKE TBD			
DEPARTMENTAL NOTES			
ART DEPARTMENT/GRAPHICS: <ul style="list-style-type: none"> •GFX: MAMA SUN nurse ID badge •GFX: Photoshop family photos including hero baby Bruce, "Six Flags" and "Graduation" 		SPECIAL EFFECTS: <ul style="list-style-type: none"> •Blood •Knife hits •GIANT achilles tendon cut, hands pinned to floor with knife •Steam from pot of boiling water •GIANT'S cadaver + parts + head (with ribbon tied on ponytail) •GIANT slips hand from knife •EP 102: CHARLES splits plastic bag, gets blood on himself 	
CONSTRUCTION: <ul style="list-style-type: none"> •Proceed with build •Matching to EXT SUN HOUSE location as needed •Install address numbers "168" on front of exterior of set •Breakaway walls as needed, sideboard breakaways •Camera ports at refrigerator and above stove •Working sink 		GRIP/ELECTRIC:	
PAINT DEPARTMENT: <ul style="list-style-type: none"> •Finalize all finishes 			
GREENS DEPARTMENT: <ul style="list-style-type: none"> •Greens to match what is established at EXT SUN HOUSE location 		LOCATIONS DEPARTMENT: <i>(NOTE: Please review all notes as some items may not be repeated below)</i>	
SET DECORATING: <ul style="list-style-type: none"> •Framed photos (including hero and VFX greenscreen for comps) •Chinese paintings, vases, well-worn furniture •Refrigerator to accommodate camera port, filled with food, chinese veggies, take-out, etc. as scripted •Lamborghini posters for BRUCE'S ROOM •Stove (working) •Framed art (with multiples) for breakaways •Plates (with multiples for breaks) •Furniture to damage with multi-tool •Incidental dressing as needed •Broomstick to wedge sliding door shut. •BRUCE'S ROOM: keybowl •Vanity/mirror in MAMA SUN room 			
PROPERTY: <ul style="list-style-type: none"> •BRUCE keys/keychain •Nurse ID badge for MAMA SUN •Tupperware for leftovers •Soy milk and rice roll •BRUCE'S textbook and writing implements •Bakery pastries and box (Kee Wah Bakery) -- multiples as needed •CHARLES' multi-tool. •Knives/knife block •CHARLES cigarette and lighter •Phone and toaster (STUNT: to throw at GIANT) •Breakaway vases (+multiples). •Heavy vase breakaways •MAMA SUN handgun, purse •Garbage bags. •Broom •Bone saw (functioning) •EP 102: Apron w/pineapples •EP 102: Meat cleaver, cutting board •EP 102: Grocery bags, plastic bags, hand towel •EP 102: TK takeout bag with Mexican food and multiple churros •EP 102: scrap of paper with Exotic Animal Store address, scrap of paper with GIANT'S address •EP 102: LV Bag with GIANT'S head. •CHARLES wad of cash •EP 102: Enormous handmade shoes •Ice for CHARLES' bruised hands 		PLAYBACK: <ul style="list-style-type: none"> •ETTV on television playing in background 	
		VFX: <ul style="list-style-type: none"> •Bluescreen, comp in skyline 	
		STUNT DEPARTMENT: <ul style="list-style-type: none"> •CHARLES tackled through doorway •CHARLES vs. GIANT fight •Holes punched in walls •Breakway chairs, framed art, vases •CHARLES stabs the GIANT with knives 	

SET#: 125 • INT SUN HOUSE

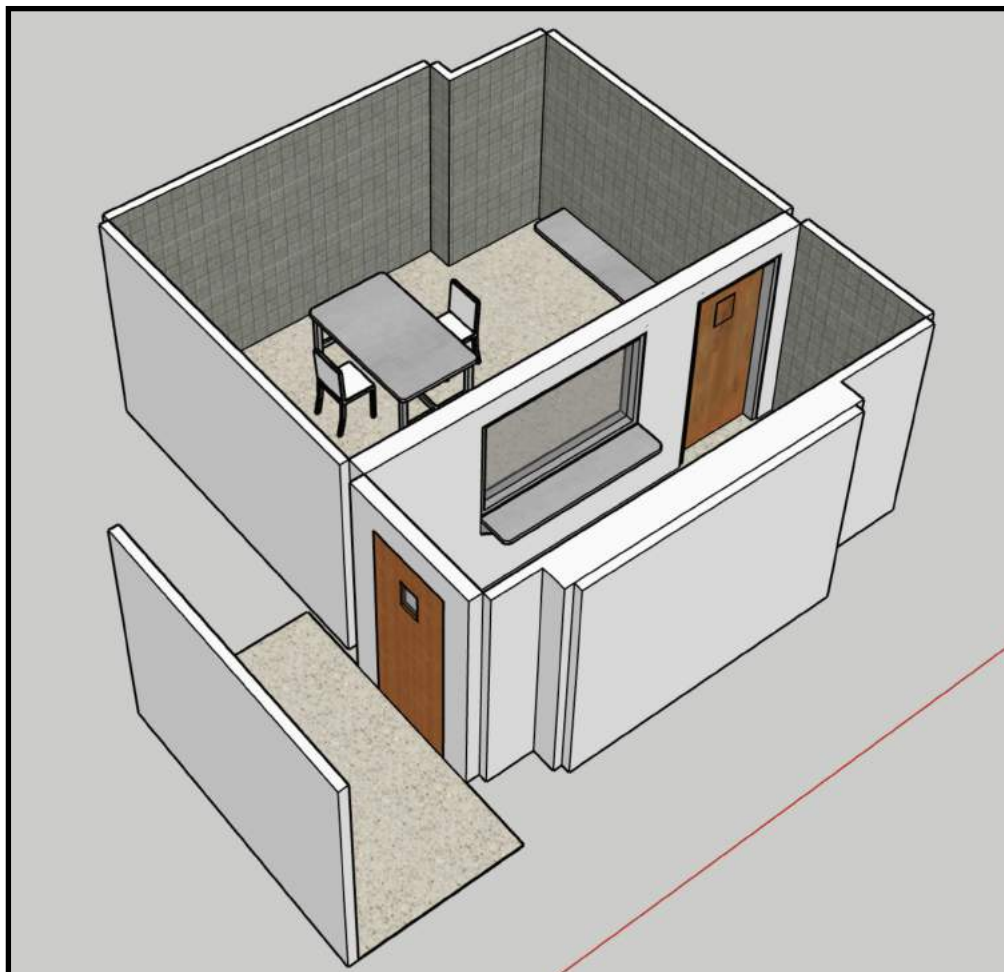

3D MODEL

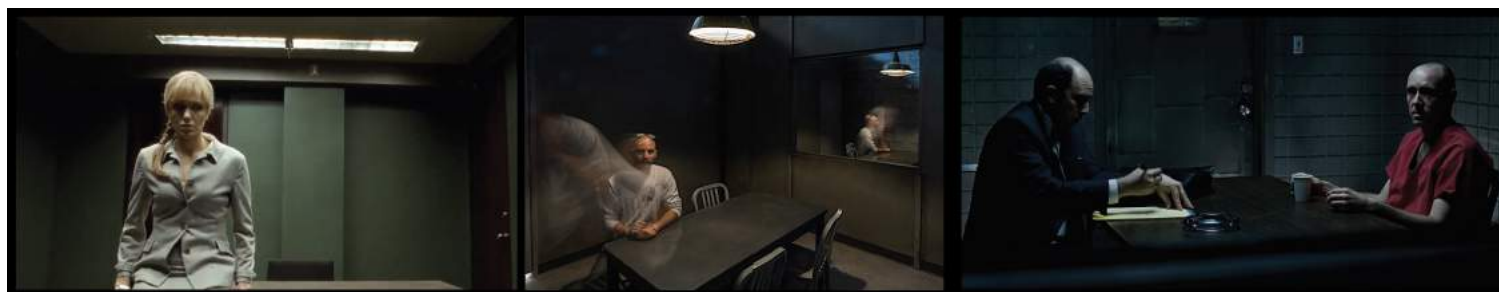

REFERENCE PHOTO

REFERENCE PHOTO

REFERENCE PHOTO

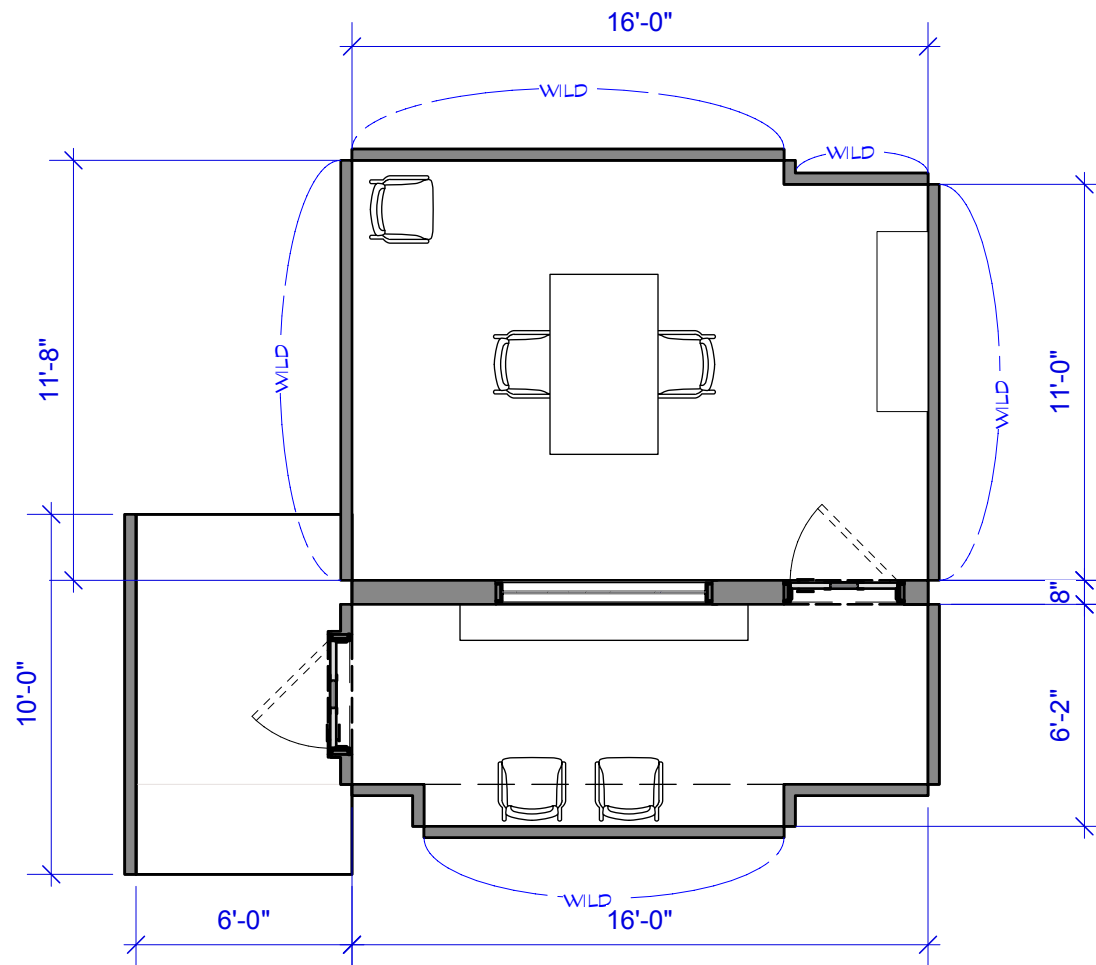

INTERROGATION ROOM_3/16" = 1'-0" @L et te r

孫兄弟
THE BROTHERS SUN

SET(S)#: 250

SET NAME(S): INT POLICE STATION - INTERROGATION ROOM

EPS: 102

<i>Scenes:</i> 25	
PREP	7/5/2022 - 7/8/2022
SHOOT	7/11/22
STRIKE	7/12/22
LOCATION INFO:	
SUNSET GOWER STUDIOS - STAGE 3 1438 N. Gower St., L.A., CA 90028	

GENERAL NOTES:

DEPARTMENTAL NOTES

ART DEPARTMENT/GRAPHICS:

- GFX: Incidental police/rules/regulation signage
- GFX: SGPD seal

SPECIAL EFFECTS:

CONSTRUCTION:

- Proceed with build
- Install one-way mirror
- Fixtures on floor, table for restraints
- Acoustic tile

GRIP/ELECTRIC:

PAINT DEPARTMENT:

- Finalize all finishes

GREENS DEPARTMENT:

LOCATIONS DEPARTMENT: (NOTE: Please review all notes as some items may not be repeated below)

SET DECORATING:

- Heavy table that can have fixtures affixed to
- Chairs
- CC camera
- Recording equipment
- Monitors in the surveillance area?
- Steel counter/chairs in surveillance area
- Wall bench

PROPERTY:

- Handcuffs for TK
- Photo of BRUCE (surveillance outside of SURE SURE NIGHTCLUB)

PLAYBACK:

- Monitors in the surveillance area?

VFX:

STUNT DEPARTMENT:

SET #: 250 • INT POLICE STATION - INTERROGATION ROOM

孫兄弟

THE BROTHERS SUN

101 • 102 TECH SCOUT
DAY TWO • JUNE 8, 2022

101 • 102 TECH SCOUT ITINERARY - DAY TWO - WEDNESDAY JUNE 8, 2022

9:00 AM	Van Departs from Basecamp	1:15 PM - 1:45 PM (30 min)	"INT Hair Salon (Montage)" (PAGES 14-16) Helen's Hair Design 548 W Las Tunas Dr, San Gabriel, CA 91776
9:45 AM - 10:15 AM (30 min)	"INT Clothing Store (Montage)" (PAGES 02-04) Asia Video Rental 761 W Garvey Ave, Monterey Park, CA 91754	2:00 PM - 3:00 PM (1 hr)	"EXT Warehouse District/ INT Exotic Animal Shop" (PAGES 17-19) 4466 Worth St East LA, CA 90063
10:15 AM - 10:45 AM (30 min)	"I/E Luxury Rental Car/Bakery" (PAGES 05-07) Kee Wah Bakery Corp 729 W Garvey Ave, Monterey Park, CA 91754	3:15 PM - 4:15 PM (1 hr)	"I/E TK's Apartment" (PAGES 20-21) Kahlua Apts 5339 Rosemead Boulevard East San Gabriel, CA 91776
11:00 AM - 11:30 AM (30 min)	"INT Chinese Restaurant" (PAGES 08-10) Newport Seafood 518 W Las Tunas Dr, San Gabriel, CA 91776	4:40 PM - 6:10 PM (1.5 hrs)	"I/E Mansion" (PAGES 22-26) 285 W Foothill Blvd Arcadia, CA 91006
11:30 AM - 12:30 PM (1 hr)	Lunch Newport Seafood	6:40 PM	Return to Production Office
12:45 PM - 1:15 PM (30 min)	"INT Shoe Store (Montage) (PAGES 11-13) Carl's Shoe Repair 542 W Las Tunas Dr, San Gabriel, CA 91776		



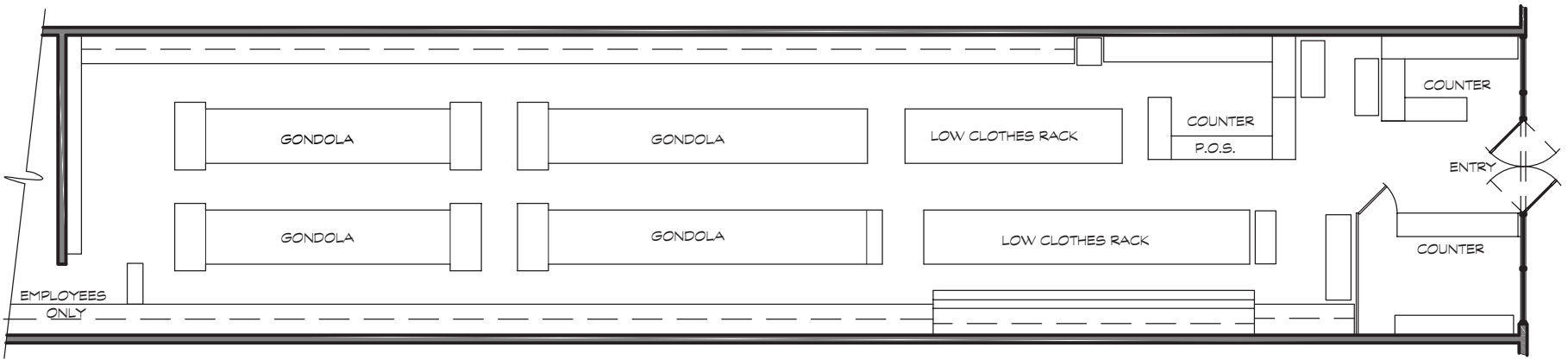

3/32" = 1'-0" 05 10 15 20 FT

SET(S)#: 239

SET NAME(S): INT CLOTHING STORE

EPS: 102

<i>Scenes: EP 102: 24</i>	
PREP 6/23/22	LOCATION INFO: ASIA VIDEO RENTAL 761 W. Garvey Ave., Monterey Park, 91754
SHOOT 6/24/22	
STRIKE 6/24/22 - SAME DAY STRIKE	

GENERAL NOTES:
This location involves a company move and is a SAME-DAY STRIKE.

DEPARTMENTAL NOTES

ART DEPARTMENT/GRAPHICS:

TRANSPORTATION:

GRIP DEPARTMENT:

CONSTRUCTION:

ELECTRIC DEPARTMENT:

PAINT DEPARTMENT:

LOCATIONS DEPARTMENT: *(NOTE: Please review all notes as some items may not be repeated below)*

- Same day strike
- Remove adult-themed material from view

SET DECORATING:

- Incidental dressing as needed

PROPERTY:

- Receipts for MAMA SUN
- Clothing for tailor to sew
- Sewing tools

PLAYBACK:

VFX:

STUNT DEPARTMENT:

SPECIAL EFFECTS:

SET#: 239 • INT CLOTHING STORE



SET(S)#: 150

SET NAME(S): EXT ALHAMBRA STREETS, I/E BAKERY

EPS: 101

<i>Scenes: EP 101: 21, 21A</i>	
PREP 6/23/22	LOCATION INFO:
SHOOT 6/24/22	KEE WAH BAKERY
STRIKE 6/24/22 - SAME DAY STRIKE	729 W. Garvey Ave., Monterey Park, 91754

GENERAL NOTES:
 This location involves a company move and is a SAME-DAY STRIKE.

DEPARTMENTAL NOTES

ART DEPARTMENT/GRAPHICS:
 •GRFX: As needed for location
 •GRFX: Fix times on door?

TRANSPORTATION:
 •CHARLES' luxury rental car
 •Add'l parked ND cars

GRIP DEPARTMENT:

CONSTRUCTION:

ELECTRIC DEPARTMENT:

PAINT DEPARTMENT:

LOCATIONS DEPARTMENT: (NOTE: Please review all notes as some items may not be repeated below)

- Same day strike
- Access to baked goods for Props and Set Dec needs

SET DECORATING:
 •Incidental dressing as needed
 •Use existing pastries as needed

PROPERTY:
 •Use existing pastries as needed
 •CHARLES' luxury rental car license plates

PLAYBACK:

VFX:

STUNT DEPARTMENT:

SPECIAL EFFECTS:

SET#: 150 • EXT ALHAMBRA STS., I/E BAKERY



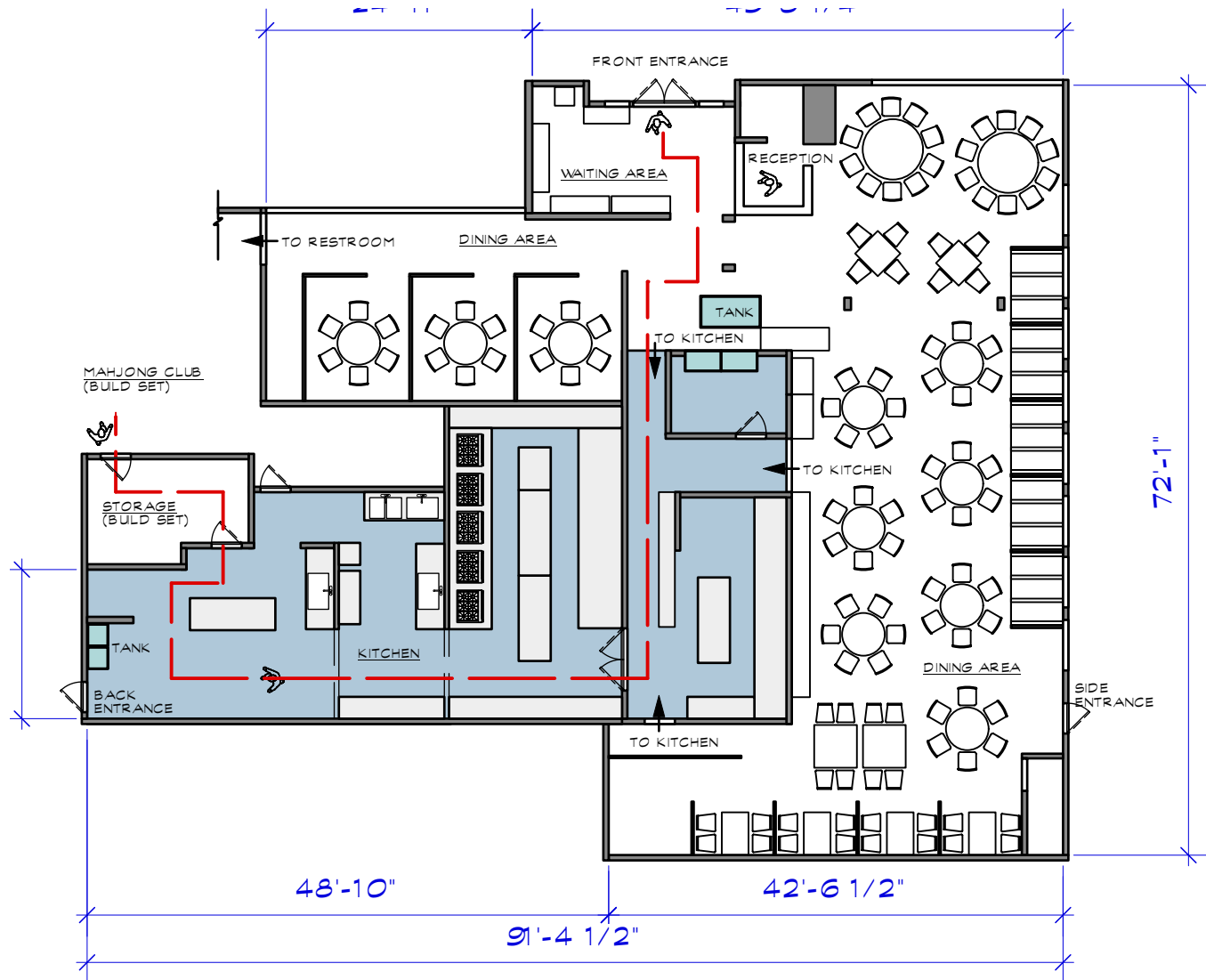
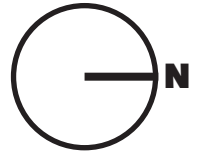

■ KITCHEN AREA
— MAMA SUN ROUTE

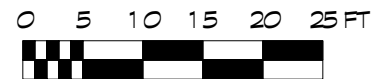

CHINESE RESTAURANT_1/16" = 1'-0" @ Letter

孫兄弟
THE BROTHERS SUN

SET(S)#: 235

SET NAME(S): INT CHINESE RESTAURANT

EPS: 102

<i>Scenes: EP 102: 14</i>		GENERAL NOTES:	
PREP	6/23/22	LOCATION INFO:	This location involves a company move and is a SAME-DAY STRIKE.
SHOOT	6/24/22		
STRIKE	6/24/22 - SAME DAY STRIKE		
		NEWPORT SEAFOOD 518 W. Las Tunas Dr., San Gabriel, 91776	

DEPARTMENTAL NOTES

ART DEPARTMENT/GRAPHICS:
 •GRFX: As needed for location

TRANSPORTATION:

GRIP DEPARTMENT:

CONSTRUCTION:

ELECTRIC DEPARTMENT:

PAINT DEPARTMENT:

LOCATIONS DEPARTMENT: (NOTE: Please review all notes as some items may not be repeated below)
 •Same day strike

SET DECORATING:
 •Incidental dressing as needed

PROPERTY:
 •Kitchen equipment for cooks
 •Food (prep, served -- Char Siu)

PLAYBACK:

VFX:

STUNT DEPARTMENT:

SPECIAL EFFECTS:
 •Steam, smoke and fire in kitchen

SET#: 235 • INT CHINESE RESTAURANT

孫兄弟
THE BROTHERS SUN

FRONT OF STORE



BACK OF STORE

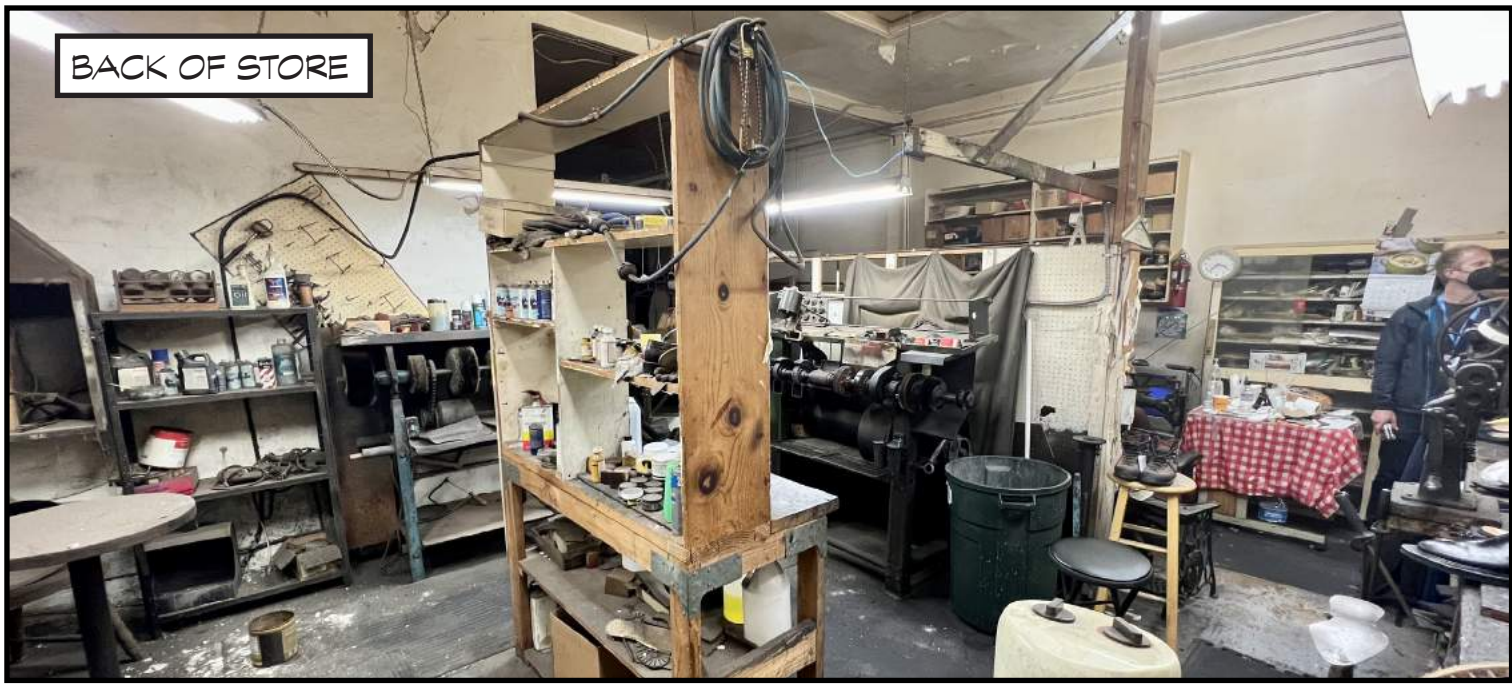

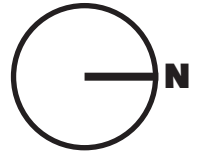

COBBLING
WORKBENCH
AREA

孫兄弟
THE BROTHERS SUN

SET(S)#: 238

SET NAME(S): INT SHOE REPAIR SHOP

EPS: 102

Scenes: EP 102: 17	
PREP	6/23/22
SHOOT	6/24/22
STRIKE	6/24/22 - SAME DAY STRIKE

LOCATION INFO:
 CARL'S SHOE REPAIR
 542 W. Las Tunas Dr., San Gabriel, 91776

GENERAL NOTES:
 This location involves a company move and is a SAME-DAY STRIKE.

DEPARTMENTAL NOTES

ART DEPARTMENT/GRAPHICS:
 •GRFX: As needed for location

TRANSPORTATION:

GRIP DEPARTMENT:

CONSTRUCTION:

ELECTRIC DEPARTMENT:

PAINT DEPARTMENT:

LOCATIONS DEPARTMENT: (NOTE: Please review all notes as some items may not be repeated below)
 •Same day strike
 •Ask to utilize location shoes and equipment for Pros, Set Dec, etc.

SET DECORATING:
 •Incidental dressing as needed
 •Shoes crammed everywhere

PROPERTY:
 •Leather shoes for MAMA SUN

PLAYBACK:

VFX:

STUNT DEPARTMENT:

SPECIAL EFFECTS:

SET#: 238 • INT SHOE REPAIR SHOP

NOTES



孫兄弟
THE BROTHERS SUN

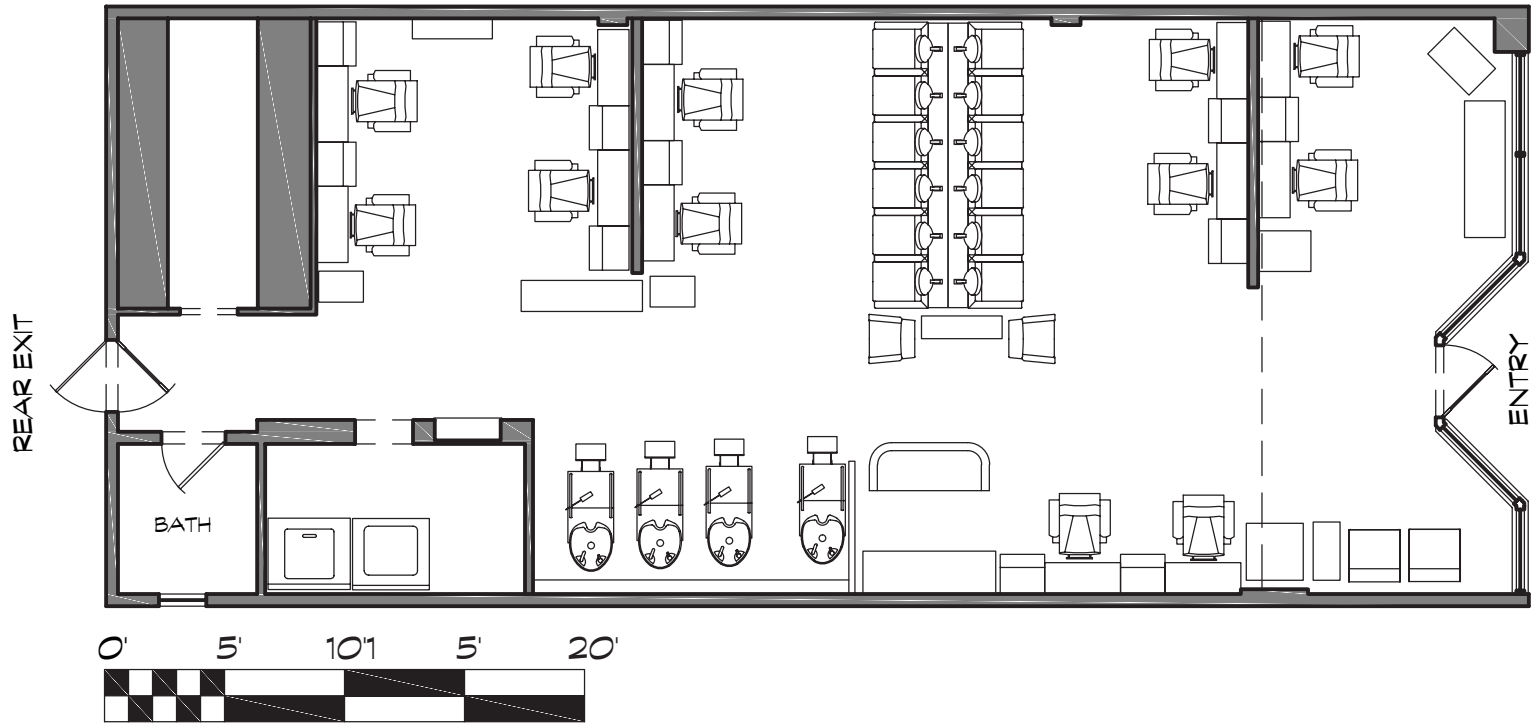
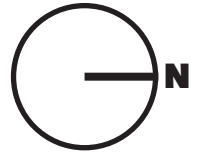

孫兄弟
THE BROTHERS SUN

SET(S)#: 237

SET NAME(S): INT HAIR SALON

EPS: 102

<i>Scenes: EP 102: 16</i>	
PREP	6/23/22
SHOOT	6/24/22
STRIKE	6/24/22 - SAME DAY STRIKE
LOCATION INFO:	
HELEN'S HAIR DESIGN	
548 W. Las Tunas Dr., San Gabriel, 91776	

GENERAL NOTES:
This location involves a company move and is a SAME-DAY STRIKE.

DEPARTMENTAL NOTES

ART DEPARTMENT/GRAPHICS:
•GRFX: As needed for location

TRANSPORTATION:

CONSTRUCTION:

GRIP DEPARTMENT:

ELECTRIC DEPARTMENT:

PAINT DEPARTMENT:

LOCATIONS DEPARTMENT: *(NOTE: Please review all notes as some items may not be repeated below)*
•Same day strike
•Ask to utilize location dryer chairs

SET DECORATING:
•Incidental dressing as needed
•Salon equipment
•Asian hair posters
•Cover-up, remove various existing location posters and pictures
•Personalized beautician stations

PROPERTY:
•Salon equipment
•Smartphone for WOMAN
•Brooms

PLAYBACK:
•Playback for woman's phone?

VFX:

STUNT DEPARTMENT:

SPECIAL EFFECTS:

SET#: 237 • INT HAIR SALON

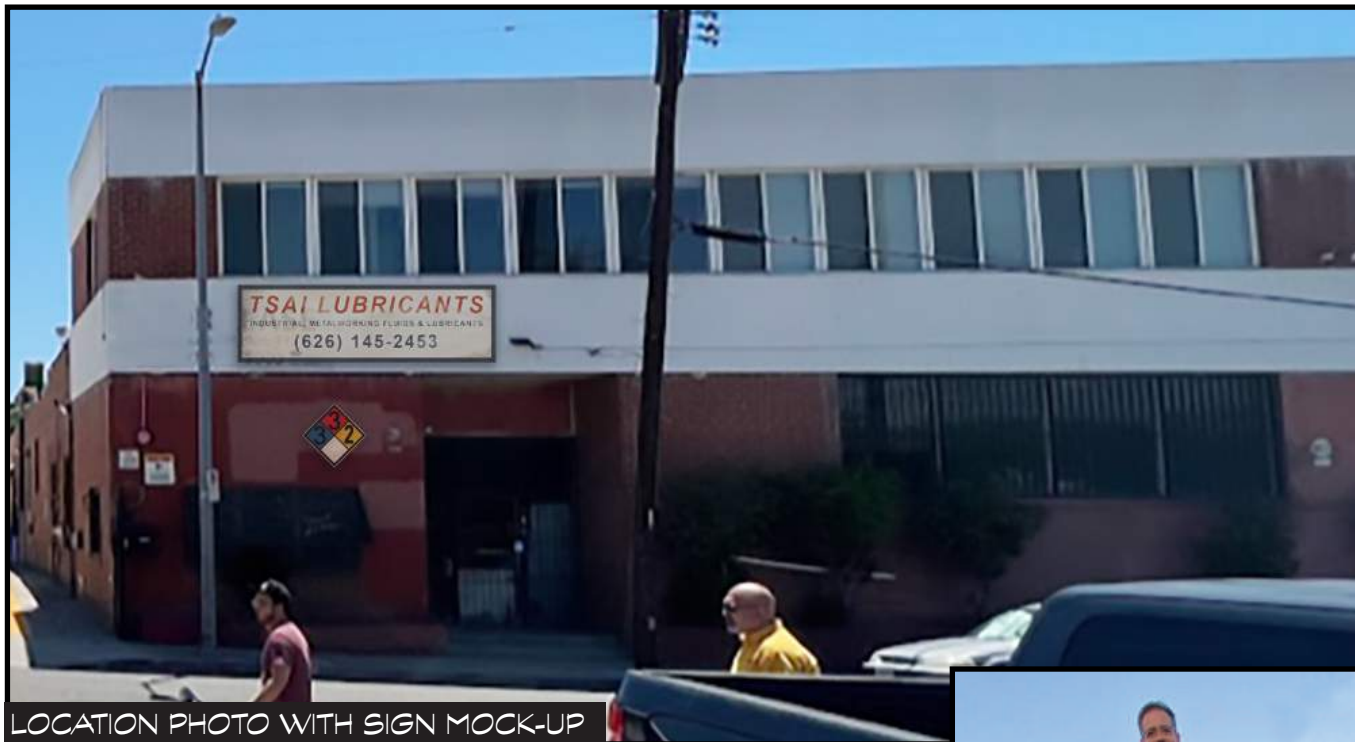

LOCATION PHOTO WITH SIGN MOCK-UP



孫兄弟
THE BROTHERS SUN

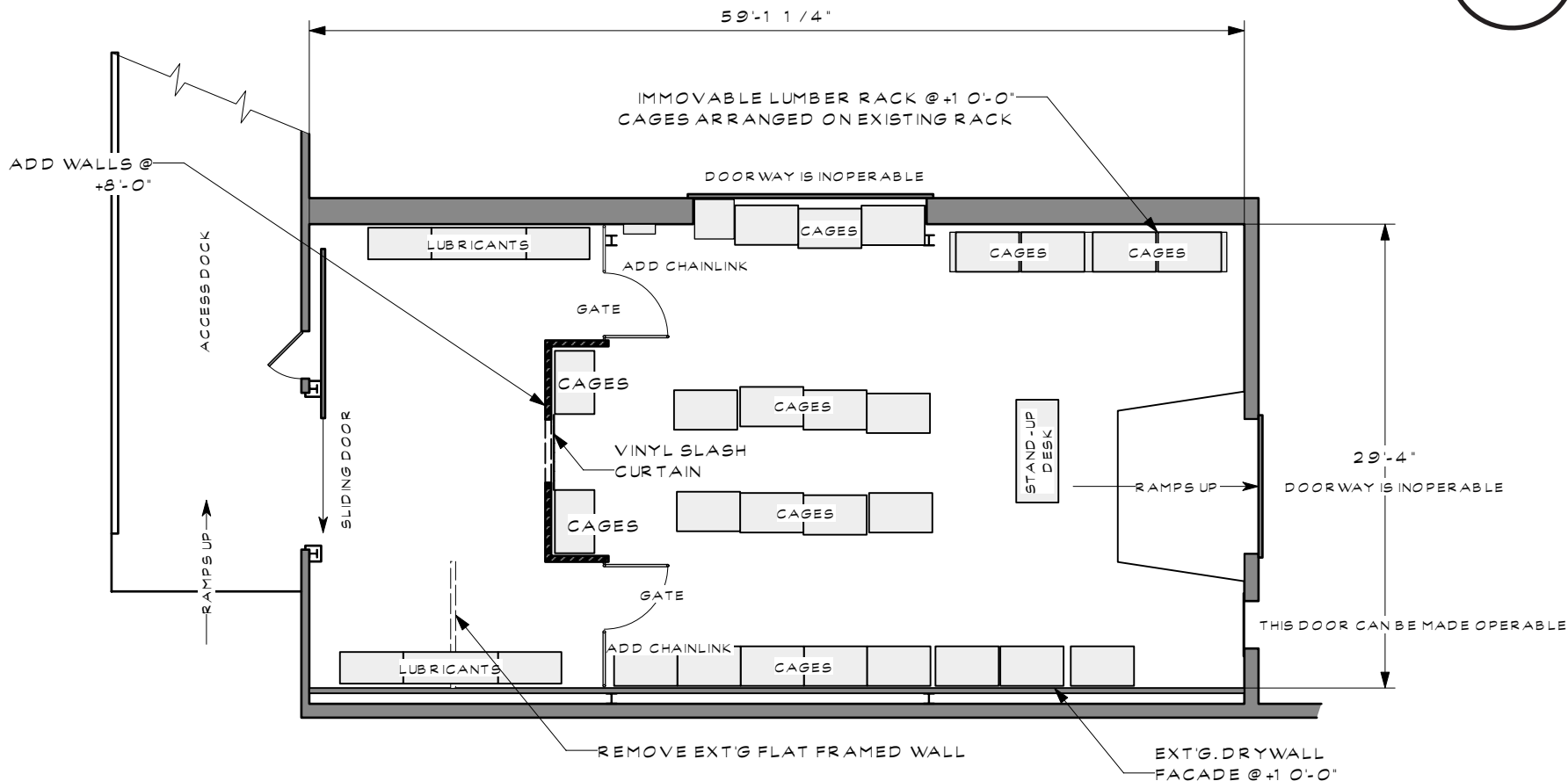
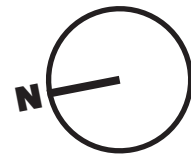

SET # 230 EXOTIC ANIMAL SHOP
PROPOSED PLAN 3/16" = 1' - 0"

AS A MODULAR STANDARD: CAGES ARE SIZED @30"W X 48"L X 30"H

V - 5

05/27/22

孫兄弟
THE BROTHERS SUN

<i>Scenes: EP 102: 6-10</i>	
PREP	6/27/22 - 6/29/22
SHOOT	6/30/22
STRIKE	7/1/22

GENERAL NOTES:
The EXOTIC ANIMAL SHOP will include a variety of live animals (including Komodo Dragon).

DEPARTMENTAL NOTES

ART DEPARTMENT/GRAPHICS:

- GRFX: Tsai Lubricants sign for exterior, lubricant product packaging in animal shop
- GRFX: Incidental signage as needed
- GRFX: Churro recipe on CHARLES' phone

TRANSPORTATION:

- BRUCE'S Nissan Sentra
- ND vehicles as needed

CONSTRUCTION:

- Fabricate/Install "Tsai Lubricants" sign on face of building to cover "For Lease" sign
- ANIMAL SHOP: Remove existing flat-framed wall
- ANIMAL SHOP: Install 8' walls around cages
- ANIMAL SHOP: Install chainlink fencing

GRIP DEPARTMENT:

GREENS DEPARTMENT:

- Tumbleweeds and organic debris for exterior
- Hay/mulch for INT ANIMAL SHOP?

ELECTRIC DEPARTMENT:

PAINT DEPARTMENT:

- Tie-in walls and cages as needed, age
- Grafitti tags on walls?

LOCATIONS DEPARTMENT: (NOTE: Please review all notes as some items may not be repeated below)

- Multiple live animals on set

SET DECORATING:

- EXTERIOR: Trash, debris, Large trash bins
- ANIMAL SHOP: Service bell on entry door, plastic butcher strips in back
- ANIMAL SHOP: Tsai Lubricants products barrels, buckets and boxes
- ANIMAL SHOP: Animal cages, aquariums, reptile light fixtures, display cases, etc.
- ANIMAL SHOP: Arrange cages on existing location lumber rack
- ANIMAL SHOP: Pet feed and supply items •PVC Butcher strips in entryway to back of shop

ANIMAL WRANGLER:

- Komodo Dragon

PROPERTY:

- CHARLES' sunglasses
- LV Bag (rigged with shoddy wheels)
- CHARLES' cigarettes and lighter
- CHARLES' smartphone
- Leash for Komodo Dragon
- Fast food bag and scraps for Komodo Dragon
- BRUCE'S Nissan Sentra license plates

PLAYBACK:

- Churro recipe on CHARLES' phone

VFX:

SPECIAL EFFECTS:

- Wind machine to blow debris around
- GIANT'S decapitated head

STUNT DEPARTMENT:

- CHARLES beats up ANIMAL dealer with LV bag

SET#: 225/230 • EXT WAREHOUSE DISTRICT & EXOTIC ANIMAL SHOP



<i>Scenes: EP 101: 19, 20. EP 102: 12, 39</i>		GENERAL NOTES:	
PREP TBD	LOCATION INFO:		
SHOOT TBD	TBD		
STRIKE TBD			
DEPARTMENTAL NOTES			
ART DEPARTMENT/GRAPHICS:		TRANSPORTATION:	
		GRIP DEPARTMENT:	
CONSTRUCTION:		ELECTRIC DEPARTMENT:	
GREENS DEPARTMENT: <ul style="list-style-type: none"> •Topiary - Mulch for BRUCE to find front door key 		LOCATIONS DEPARTMENT: (NOTE: Please review all notes as some items may not be repeated below) <ul style="list-style-type: none"> •Inquire about covering up the KAHLUA APARTMENTS sign on front of property 	
PAINT DEPARTMENT:			
SET DECORATING: <ul style="list-style-type: none"> •Video game boxes, ephemera •Secondhand furniture, furniture for TK to rest a drink on (shelf) •Gaming chairs •Display cases for fitted hats, sneakers •TV for video game playback •Food wrappers, take-out boxes/containers 		PLAYBACK: <ul style="list-style-type: none"> •Playback of videogame on TV (Cyberpunk 2077?) 	
PROPERTY: <ul style="list-style-type: none"> •TK's apartment key •XBox, controllers, headset, hero game •Big Gulp cup/straw •Various narcotics (capsules, powder, baggies, capsules -- Molly, cocaine) •EP 102: Bag of McDonald's (or similar) •EP 102: Black cloth over TK's head •EP 102: SGPD badges, guns, etc 		VFX:	
		STUNT DEPARTMENT: <ul style="list-style-type: none"> •TK assaulted, cover put over his head 	
SPECIAL EFFECTS:			

SET#: 145/146 • INT/EXT TK'S APARTMENT

NOTES



孫兄弟
THE BROTHERS SUN



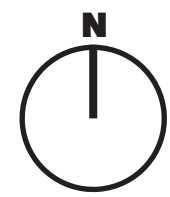
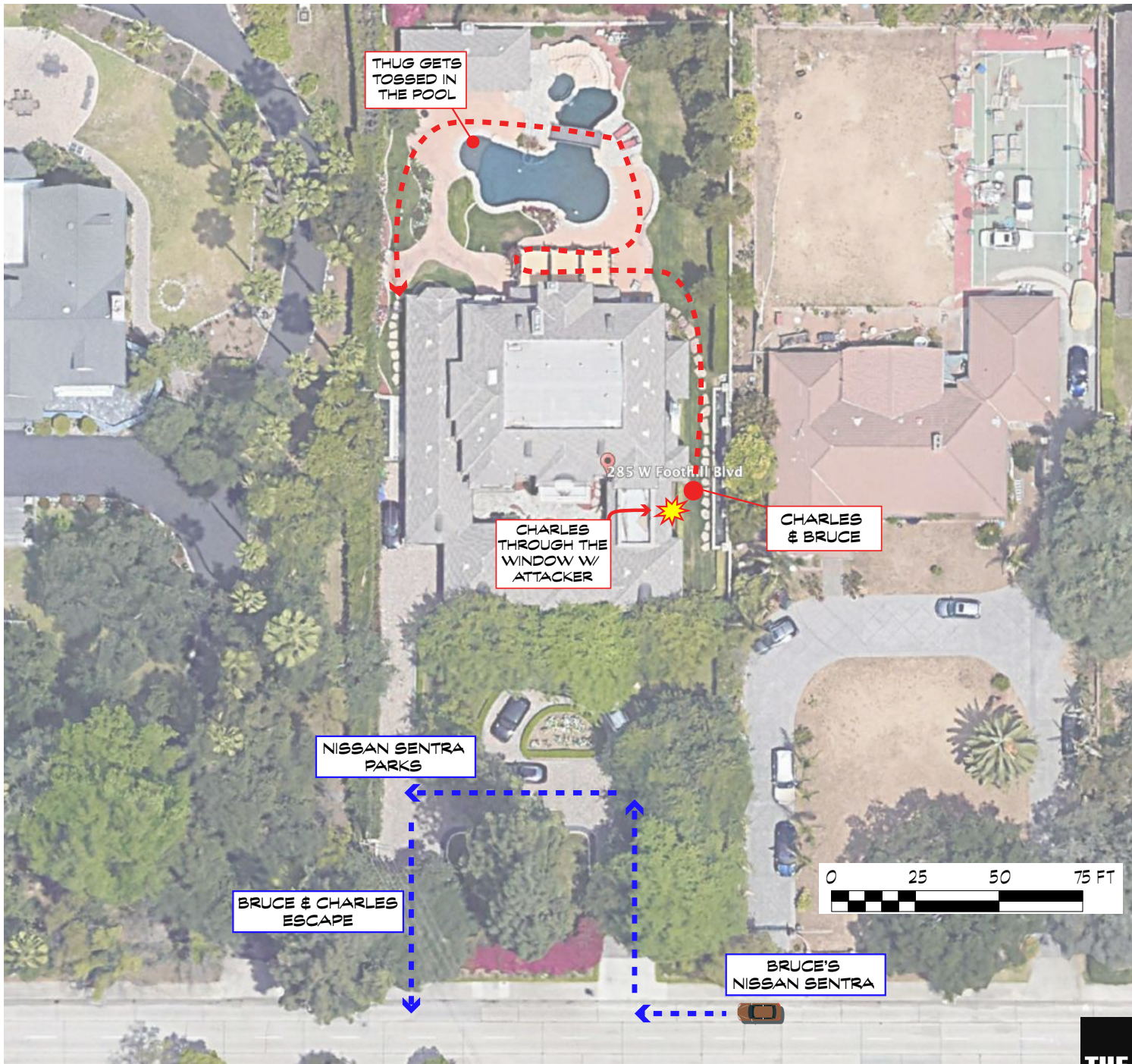

孫兄弟
THE BROTHERS SUN

INT MANSION - SCHEMATIC

THESE SASHES GO INTO EXISTING CASEMENT WINDOW BUT WILL BE FIXED FOR STUNT. DISCUSS WITH STUNT COORDINATOR.

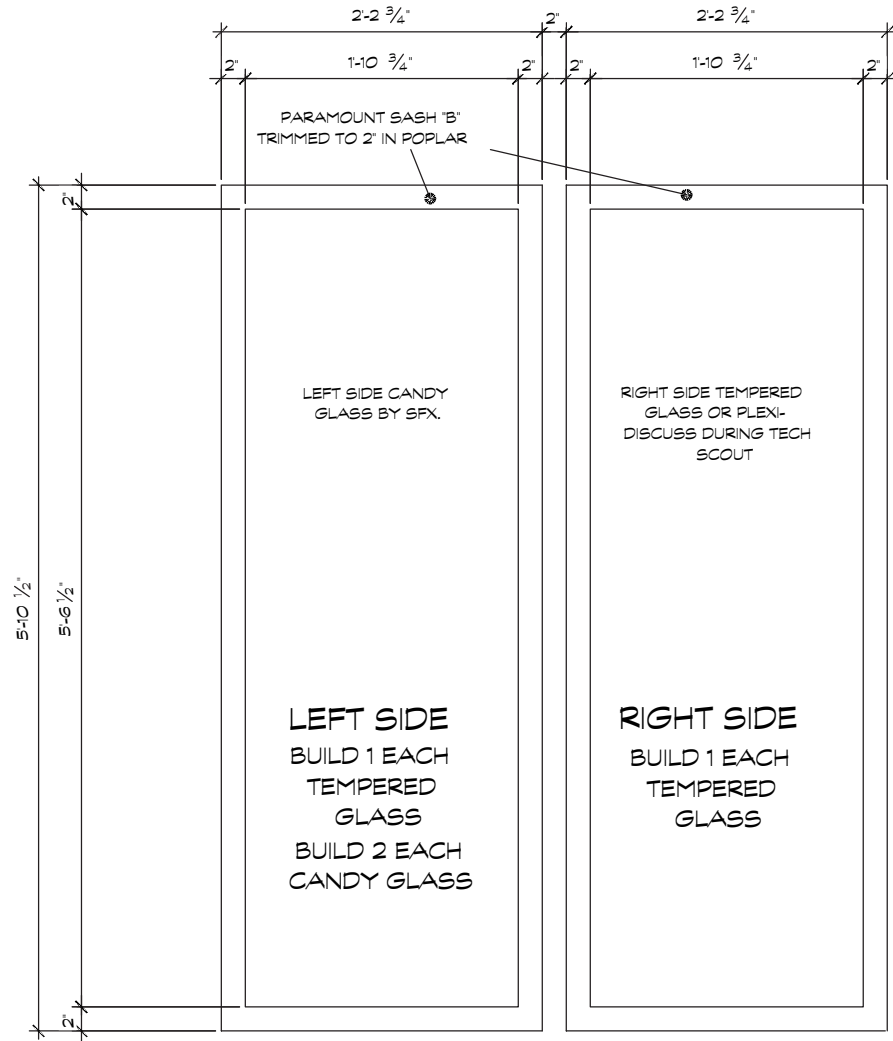

LOCATION PHOTO

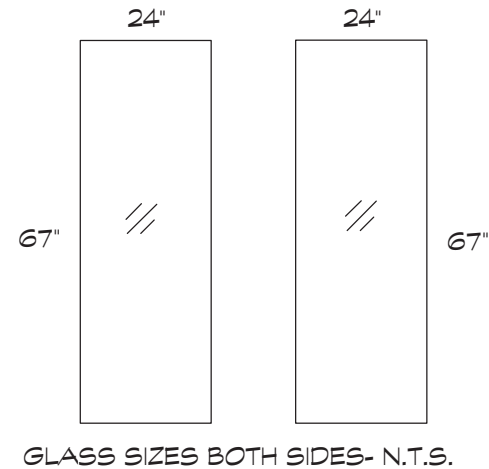

REPLACEMENT SASHES

SCALE 3/4"=1'-0"

<i>Scenes: EP 102: 18, 19, 20A, 21, 22</i>	
PREP 6/29/22, 6/30/22, 7/1/22	LOCATION INFO:
SHOOT 7/5/22, 7/6/22, 7/7/22	285 W Foothill Blvd
STRIKE 7/8/22	Arcadia, CA 91006

GENERAL NOTES:
This location is a private residence.

DEPARTMENTAL NOTES

ART DEPARTMENT/GRAPHICS:

- Hero portrait of ZHIZHU'S daughter in main room, additional photos of ZHIZHU'S daughter
- "When Dinosaurs Ruled the Earth" banner -- should be made from lightweight material
- Other dinosaur-themed party signage as needed
- Cover-ups for monogram on entry gates

TRANSPORTATION:

- BRUCE'S Nissan Sentra - ANIMAL & STUNT work, working practical radio?
- ND high-end vehicles

CONSTRUCTION:

- Install breakaway stunt "bulletproof" window + multiples
- NOTE: Exterior window needs to be able to take a punch from BRUCE as well.
- Assist with accommodations for Komodo Dragon?
- Install cover-ups on entry gates

GRIP DEPARTMENT:

- "When dinos roamed the Earth" banner - SPFX to rig for drop

GREENS DEPARTMENT:

- Manicure existing greens as needed

ANIMAL WRANGLER:

- Komodo Dragon

SET DECORATING:

- Dinosaur-themed party decor
- Family photos as needed (stock images), additional photos of ZHIZHU'S daughter
- Food items
- Drink and barware
- Serving platters, carts, barbecue grill
- OFFICE: High-end office dressing as needed
- "When dinos roamed the Earth" banner - SPFX to rig for drop

LOCATIONS DEPARTMENT: (NOTE: Please review all notes as some items may not be repeated below)

- Komodo Dragon will be on set
- Help arrange install of SPFX windows into location
- PROP HANDGUNS will be on campus
- Komodo Dragon will be on set
- Remove glass panels from doors entering into courtyard
- Remove large leather chairs from OFFICE
- Skim pool prior to shoot
- Fly out all potted plants, chairs and heaters (all on casters)

PROPERTY:

- T-rex piñata and bat
- Shish-kabobs for stunt gag
- Giant food station with a smoking volcano
- Party food platters
- Hero "LV" bag
- BRUCE'S Nissan license plates
- ND license plates for all picture cars
- Firearms as needed, machetes
- Tongs (stunt - for stabbing)
- All firearms to be affixed with silencers
- Leash for Komodo Dragon

WARDROBE:

- Inflatable dinosaur costumes for attackers

SPECIAL EFFECTS:

- Smoke for smoking volcano food display
- Shish-kabob gag
- NOTE: No practical SPFX blood at location!
- "When dinos roamed the Earth" banner falling to ground in front of mansion
- GIANT'S decapitated head

VFX:

- VFX blood

STUNT DEPARTMENT:

- CHARLES hurls an attacker through the bulletproof office window
- Dinos take out one of ZHIZHU'S GUARDS
- CHARLES stabbing inflated dinosaurs
- ZHIZHU bullet hits
- BRUCE punches dino
- CHARLES piñata bats attacker
- ATTACKERS bullet hits
- ATTACKER impaled with shish-kabob, fall in pool (NO BLOOD)
- BRUCE's Nissan Sentra tears out of driveway

SET#: 240-243 • INT/EXT MANSION - OFFICE, BACKYARD