

EPISODE 105

“THE SPY WHO LOVED ME”

WORK NOTES PACKET

SET #/NAME:

007 - INT SURVEILLANCE VAN (EXT THORNTON COLLEGE)
501 - EXT BRUNCH SPOT
502 - I/E AUTO SALVAGE YARD
503 - INT DRAKEFIELD HOTEL ROOM
505 - INT LANGSTON HOTEL SUITE
506 - EXT D.C. RESTAURANT
507 - INT REIM MEMORIAL LIBRARY

REVISED
12/08/22

v2



WORK NOTES:

SET DEC:

- REMOVE PARK BENCHES WHERE APPLICABLE

ART DEPT/GRFX:

- GRFX: THORNTON COLLEGE DIRECTIONAL SIGNAGE (FINAL PLACEMENT TBD)

GREENS:

- GREENS TO MASK WEST COAST VEGETATION (WRAP 3x PALM TREES)

TRANSPO:

- HERO VAN
- (x4) ND CARS FOR PARKING AREA

LOCATION PHOTO:



SET #: 007 SET NAME - INT SURVEILLANCE VAN (EXT THORNTON COLLEGE)

EP# 105: - SC#: 45 • LOCATION: Production Park - Paramount Studios

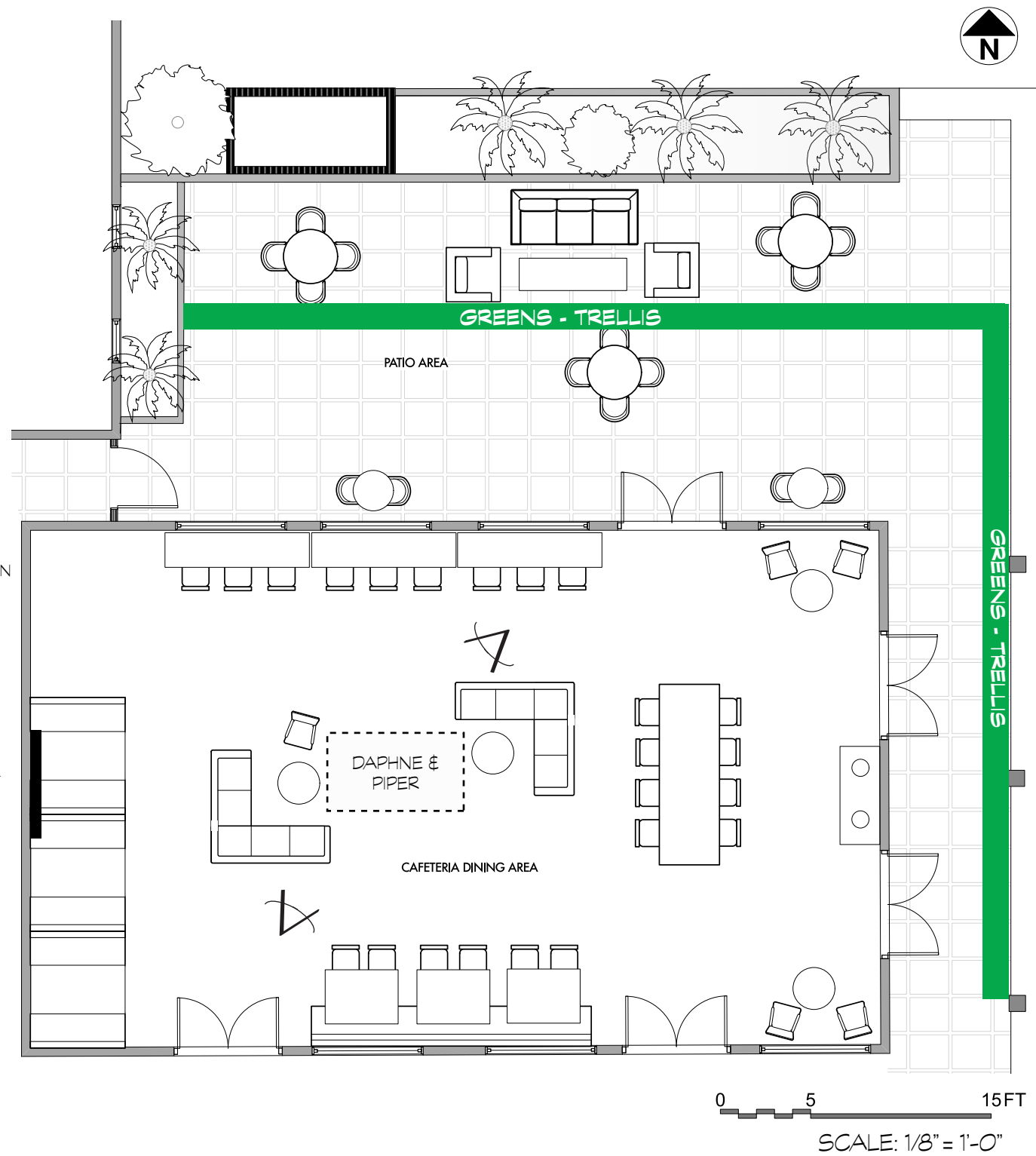

CONSTRUCTION:
SOFT-BOX COVER
FOR MOUNTED TELEVISION

LOCATION PHOTOS:



WORK NOTES:

- SET DEC:
 - SHEARS ON WINDOWS
 - COVER-UPS FOR EXISTING ART WORK

- ART DEPT/GRFX:
 - GRFX: MENUS

- GREENS:
 - TRELLISES TO BLOCK SURROUNDING GREENS AND STUDIO

- CONSTRUCTION:
 - BUILD/INSTALL SOFT-BOX COVER FOR MOUNTED TELEVISION (44" x 75")

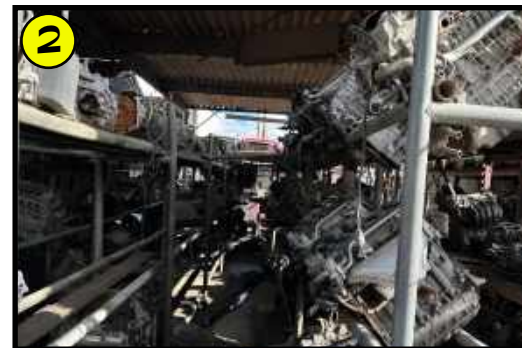
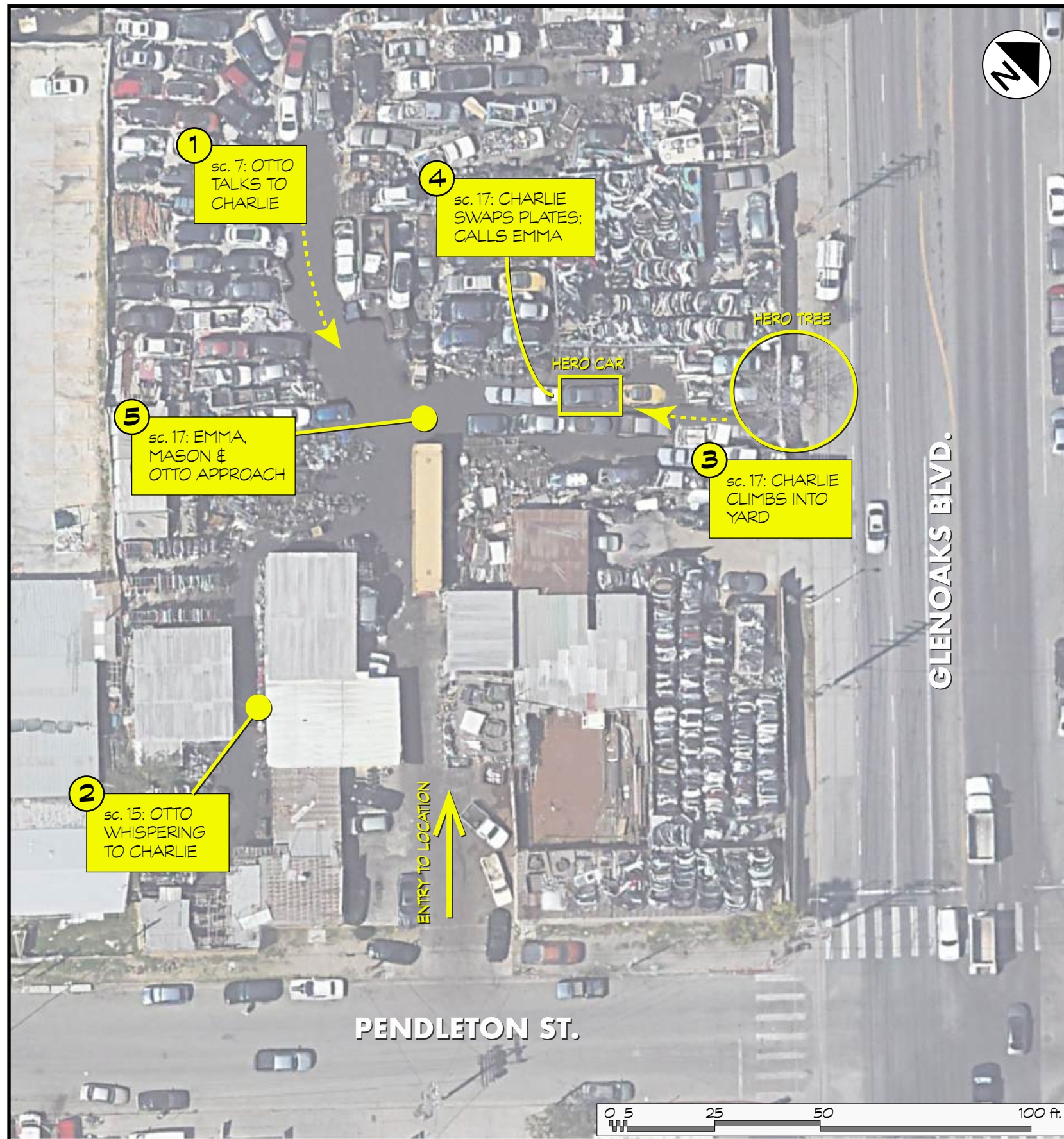

WORK NOTES:

GENERAL NOTE:

LOCATION IS AN ACTIVE AUTO SALVAGE YARD. THERE IS DEBRIS, SHARP OBJECTS & OIL SPILLS TO BE MINDFUL OF.

LOCATIONS:

- REMOVE DEBRIS TO ACCOMMODATE DOLLY TRACK
- REMOVE RAIN COVER TARPS
- REMOVE DEBRIS/LOOSE ENGINES FROM AREA SURROUNDING HERO VEHICLE (CHARGER)
- REMOVE EXCREMENT FROM ALL FILMING AREAS
- POWER WASH AREAS AS NEEDED
- HAVE LOCATION PROVIDE DRESSING "ON WHEELS" FOR SURROUNDING HERO CAR AREA
- IN HERO CAR AREA, HAVE LOCATION PROVIDE (x7) VEHICLES TO SURROUND HERO CAR (CHARGER) -- AS INDICATED ON THE MAP
- HAVE LOCATION CREATE AN EGRESS FROM CHARLIE'S LANDING IN THE YARD TO THE HERO VEHICLE
- HAVE LOCATION SECURE ANY VEHICLES CHARLIE MIGHT LAND-ON UPON CLIMBING IN
- HAVE LOCATION PLACE A VEHICLE ON THE LIFT FOR sc. 15 (BEHIND CORRIDOR)
- CLEAR OUT ANY UNNECESSARY DEBRIS (PLEXIGLASS, ETC.) IN CORRIDOR AREA FOR sc. 15

GREENS:

- TRIM HERO TREE AT FENCE LINE FOR CHARLIE TO CLIMB (REMOVE POKING BRANCHES; KEEP SUBSTANTIAL LIMBS INTACT)
- ON-SET GREENS TO TRIM TREE ON-DEMAND

TRANSPO:

- PROVIDE HERO VEHICLE (CHARGER)

CONSTRUCTION/PAINT:

- AGE HERO VEHICLE (LIGHT DUSTING)

STUNTS:

- CHARLIE CLIMBING TREE (STUNT COORD ON-SET)

SPFX:

- METAL SPARKING (TO INDICATE SANDING, GRINDING)

SET #: 502 SET NAME - I/E AUTO SALVAGE YARD

EP# 105: - SC#: 7, 15, 17 • LOCATION: Junior's Auto Salvage Parts - 11171 Pendleton St., Sun Valley, 91352

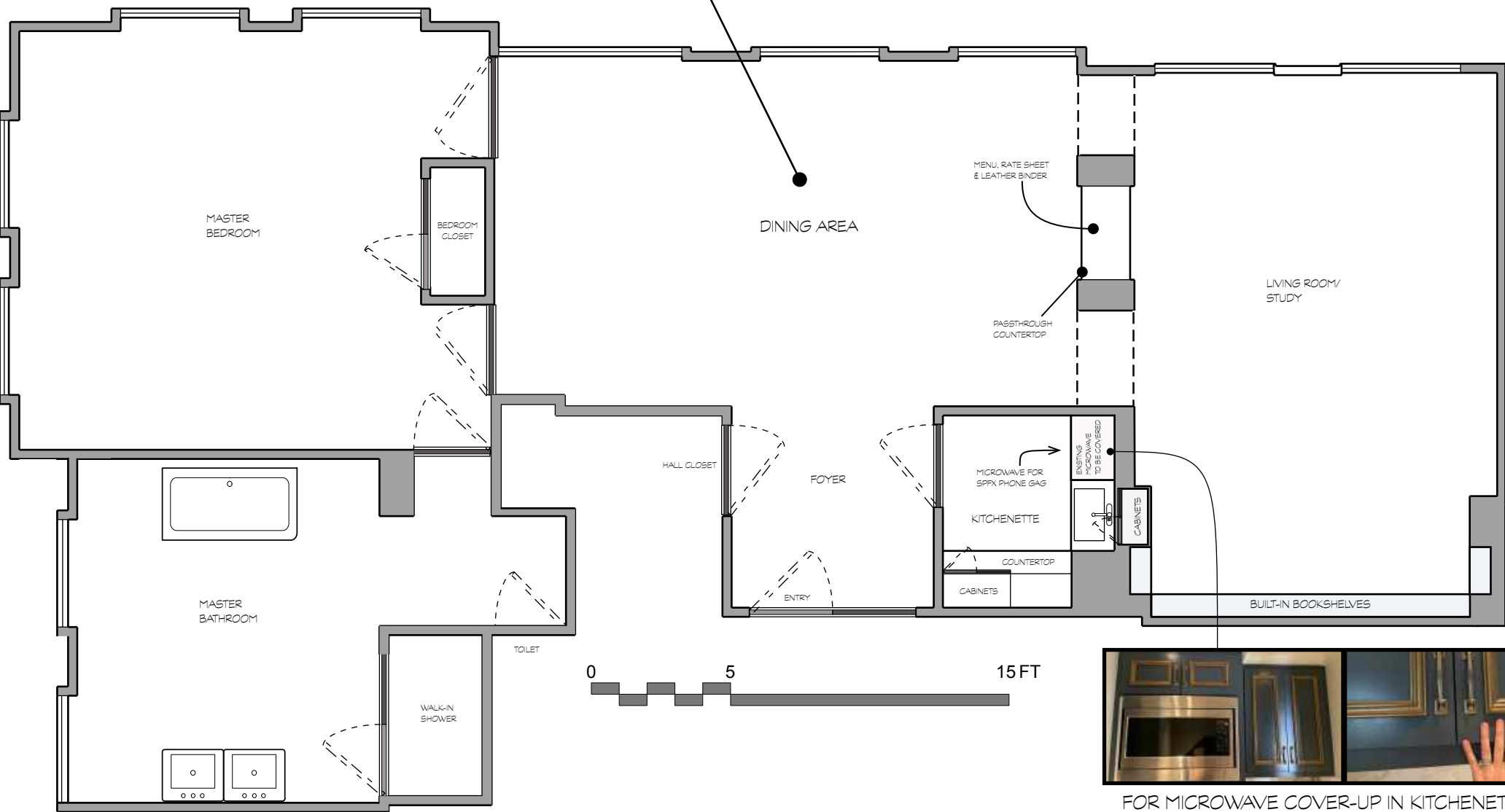

WORK NOTES:

- CONSTRUCTION/PAINT:**
- KITCHENETTE - COVER EXISTING MICROWAVE AS CABINET (DIMS: 29 1/2" x 32", face depth 1") AND MATCH MOULDING & ADD 3" LIP UNDER CABINETS TO HIDE LED LIGHTING.
 - COLOR MATCH/MOULDING MATCH 1" (3/4" DEPTH)

- SET DEC:**
- PROVIDE BREAKAWAYS - CHAIR, VASE & TBD WITH PROPS
 - REPLACE ANTIQUE CABINET W/ CONSOLE AND ARTWORK TO HANG TILTED
 - PROVIDE ROUND DINING TABLE FOR DINING AREA
 - (2x) CARPETS FOR BEDROOM AND DINING AREA FOR BLOOD STAINS.
 - PROVIDE LEATHER BINDER FOR RATE SHEET

- ART DEPT/GRFX:**
- GRFX
 - HOTEL BRANDING
 - HOTEL MENU AND RATE SHEET
 - CLEARANCES - ARTWORK/PHOTOS SIGNED-OFF BY LOCATION

- LOCATIONS DEPT.:**
- ASSIST WITH REMOVAL OF HOTEL FURNITURE FROM UNIT # 1206
 - ASSIST WITH ACQUIRING CLEARANCES FOR PHOTOGRAPHY/ARTWORK IN UNIT

- PROPS:**
- PROVIDE MICROWAVE FOR SPFX GAG

- SPFX:**
- MICROWAVE GAG - SPARKS AND ELECTRONIC DIGITAL READER
 - SCORE BREAKAWAY CHAIRS TO BE STRUCK WITH BATS

- STUNTS:**
- REHEARSE SEQUENCE THAT WAS REVISED DURING TECH SCOUT



FOR MICROWAVE COVER-UP IN KITCHENETTE: BENJAMIN MOORE COLORS:

	Blue Note - 2129-30 dE2000: 2.3 dE76: 2.5		Tamarind - AF-120 dE2000: 4.0 dE76: 5.2
--	---	--	---

SET #: 503 SET NAME - INT DRAKEFIELD HOTEL

EP# 105: - SC#: 13, 14, 16 • LOCATION: Hotel Per La - Room #1206 - 649 S. Olive St., L.A. 90014

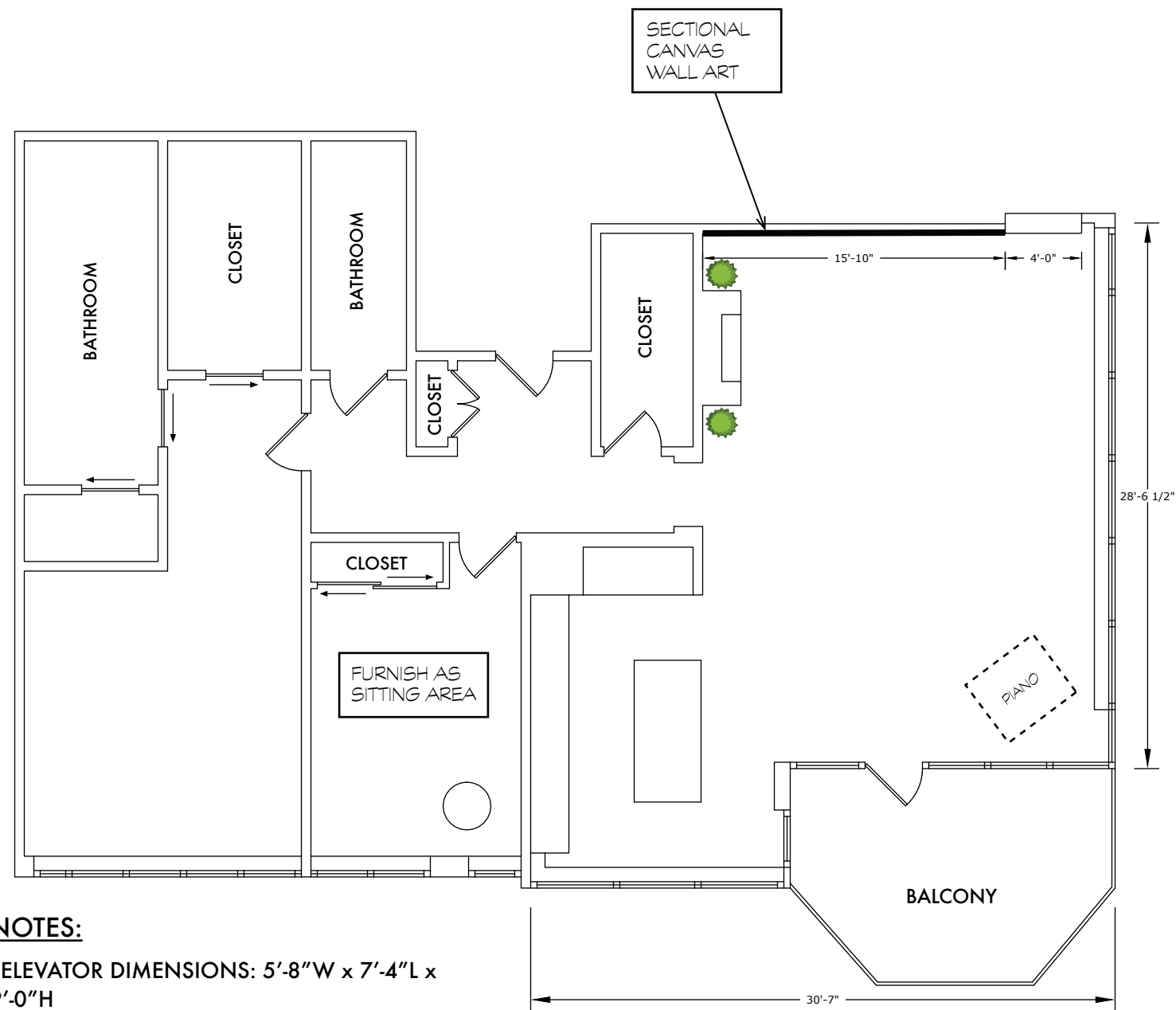

NOTES:

- ELEVATOR DIMENSIONS: 5'-8"W x 7'-4"L x 9'-0"H

CEILING HEIGHT: 10'3" TO LIVING ROOM HEADER

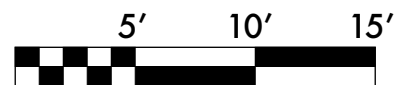

SCALE: 1/8"=1'-0"

LOCATION PHOTOS:



WORK NOTES:

- SET DEC:
- BABY GRAND PIANO
 - FURNISH KITCHEN AREA
 - FURNISH LIVING ROOM AREA
 - FURNISH SECONDARY BEDROOM (COUCH)

- ART DEPT/GRFX:
- GRFX: LANGSTON HOTEL WELCOME CARDS
 - GRFX: HOTEL SIGNAGE IN KITCHEN AREA
 - GRFX: EXIT MAP SIGN TO COVER EXISTING DOOR SIGN (6" x 6")
 - PROVIDE ARTWORK FOR SECTIONAL CANVAS ART PIECE

- CONSTRUCTION/PAINT:
- BUILD/PRESSURE FIT (8x) SECTIONAL CANVAS WALL WITH ARTWORK PROVIDED BY ART DEPT. (15'-10" w x 10'-3" h)

- GREENS:
- POTTED PLANTS TO FLANK FIREPLACE

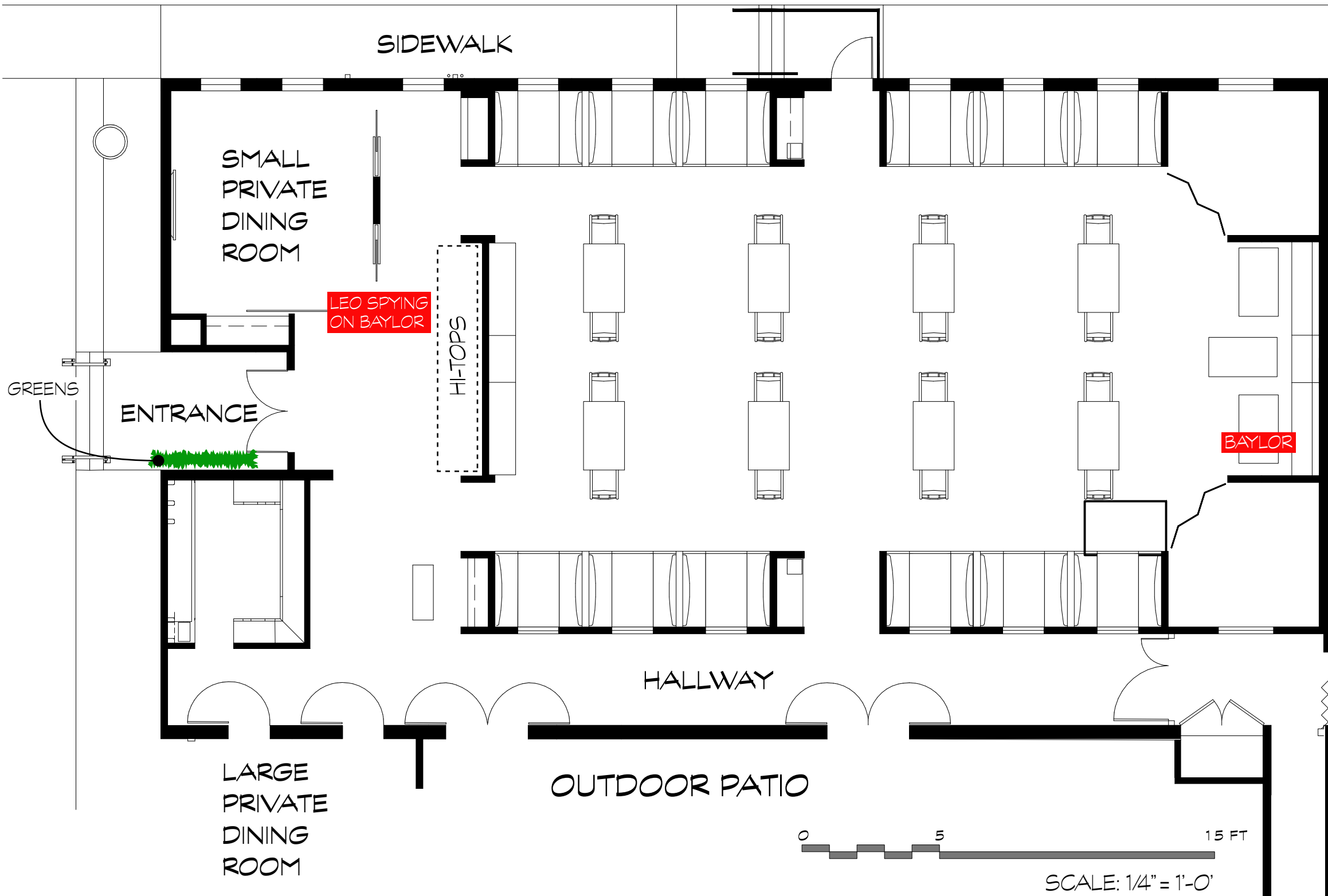

WORK NOTES:

SET DEC:

- (4x) HI-TOPS ALONG PONY WALL AT THE ENTRY
- COVER-UPS FOR EXISTING LOCATION ARTWORK

GREENS:

- TRELLIS AT EXTERIOR OF ENTRY WAY

LOCATIONS:

- HAVE (4x) POTTED PALMS REMOVED FROM DINING AREA
- REMOVE PLANTERS FROM PONY WALL AREA



SET #: 506 SET NAME - INT D.C. RESTAURANT (aka EXT LEO'S CAR - FLASHBACK)

EP# 105: - SC#: 10 • LOCATION: Executive Dining Room - Paramount Studios

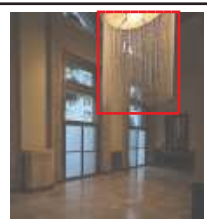
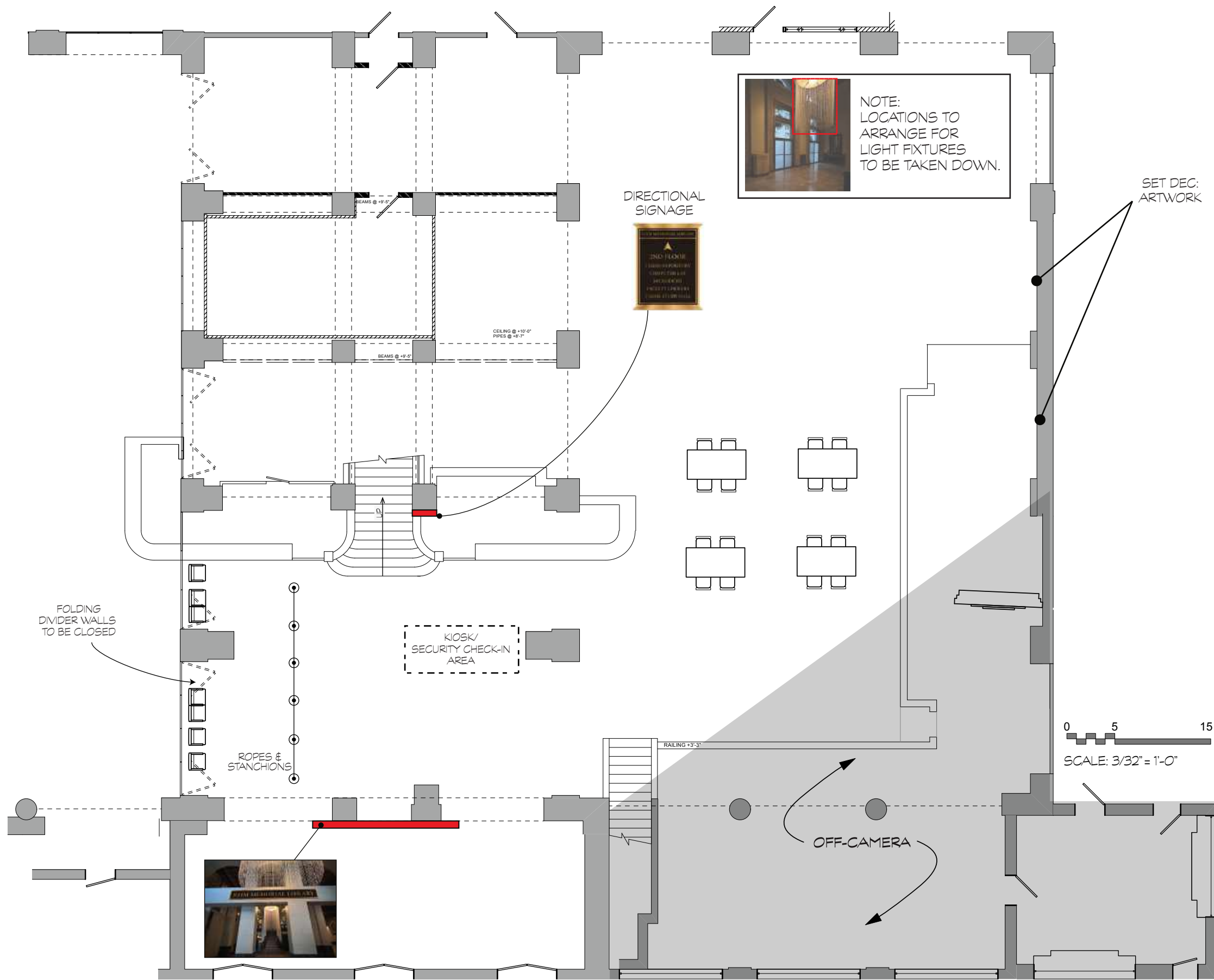

NOTE:
LOCATIONS TO
ARRANGE FOR
LIGHT FIXTURES
TO BE TAKEN DOWN.

DIRECTIONAL
SIGNAGE



SET DEC:
ARTWORK



WORK NOTES:

- CONSTRUCTION/PAINT:
- COVER REFRIGERATORS AT BAR AREA WITH BLACK VINYL
 - INSTALL ENTRYWAY SIGNAGE
 - INSTALL DIRECTIONAL SIGNAGE
 - IF PERMISSIBLE, PAINT ROLLING KIOSKS AS WOOD GRAIN

- SET DEC:
- WAITING AREA SEATING
 - ROPES & STANCHIONS
 - BOOKS TO FILL SHELVES @ BAR AREA
 - COMPUTER ON BAR COUNTER
 - STUDY TABLES, CHAIRS, **BOOK STACKS (?)** IN BALLROOM AREA
 - ART ON WALLS AS INDICATED
 - U-SHAPED DESK(S), STOOL(S) @ SECURITY CHECK-IN

- ART DEPT/GRFX:
- GRFX
 - REIM LIBRARY SIGN @ ENTRYWAY ARCH
 - DEWEY DECIMAL SIGNAGE FOR BOOK STACKS
 - DIRECTIONAL SIGNAGE ON 1st FLOOR COLUMN

- LOCATIONS DEPT.:
- REMOVE BEADED FIXTURES FROM CHANDELIERS
 - INQUIRE ABOUT ROLLING KIOSKS BEING PAINTED
 - PANELLED FOLDING DIVIDER WALLS TO PLAY CLOSED

SET #: 507 SET NAME - INT REIM LIBRARY (1st FLOOR)

EP# 105: - SC#: 28, 30-32, 34-44 • LOCATION: The Majestic (DTLA) - 650 South Spring St., L.A., 90014

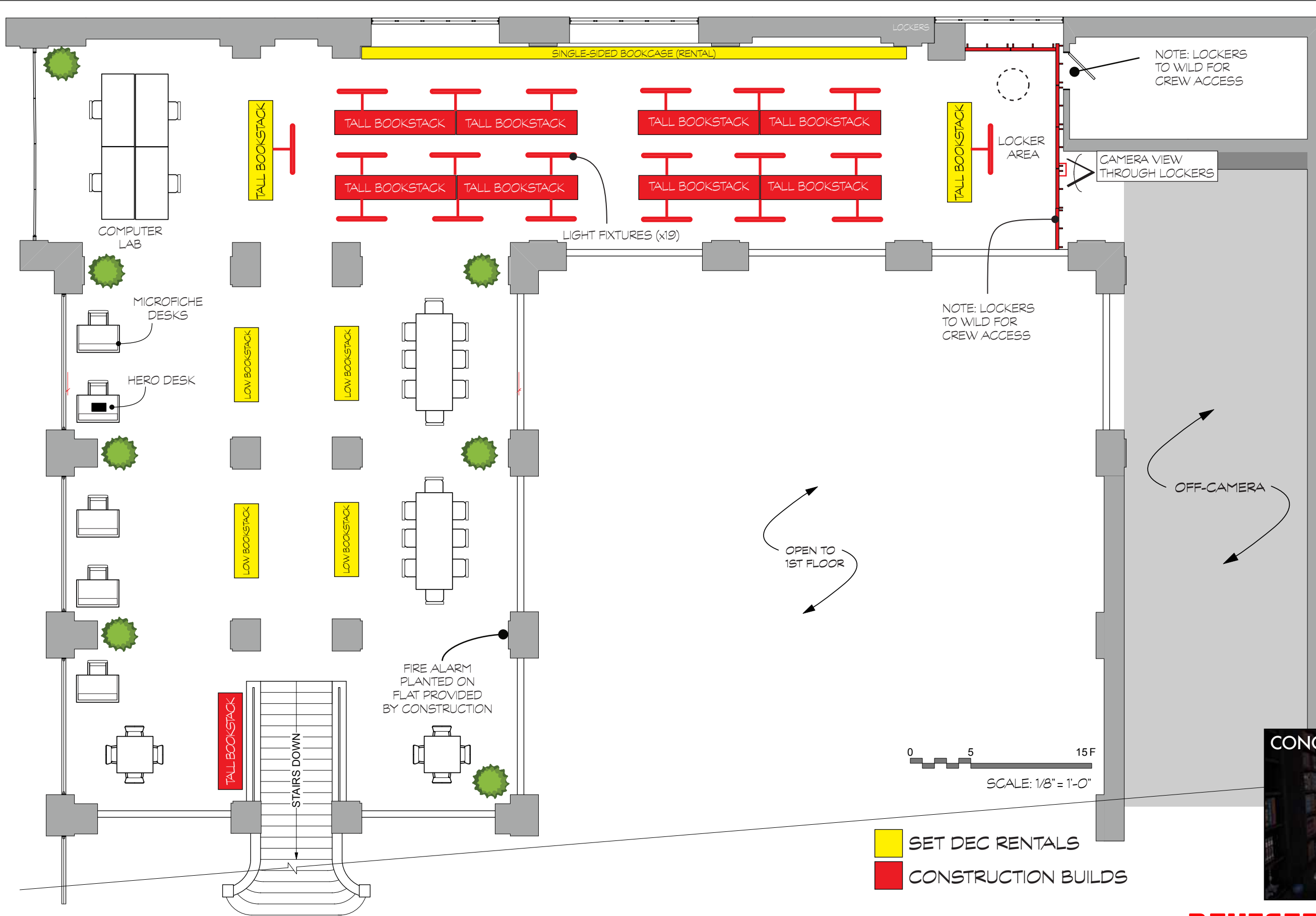

- WORK NOTES:**
- CONSTRUCTION/PAINT:**
- BUILD/INSTALL BOOKSTACKS
 - (8x) TALL DBL-SIDED @ 10' WIDE
 - (8x) TALL DBL-SIDED @ 8' WIDE
 - BUILD/INSTALL LOCKERS
 - (7x) 4-LOCKER FLATS - ONE FLAT TO HAVE A PRACTICAL LOCKER
 - BUILD/INSTALL MICROFICHE DESKS (5x)
 - BUILD/INSTALL COMPUTER PARTITIONS
 - INSTALL BOOKSTACK SIGNAGE
 - BUILD/INSTALL LIGHT FIXTURES FOR BOOKSTACKS (x20)
 - BUILD/INSTALL COLUMN FLAT FOR FIRE ALARM HARDWARE
- ART DEPT/GRFX:**
- DEWEY DECIMAL SIGNAGE
 - LOCKER NUMBERS FOR LOCKERS
- SET DEC:**
- BOOKSTACKS RENTALS
 - (2x) TALL, (4x) LOW, (1x) SINGLE SIDED LONG
 - COMPUTER LAB FURNITURE
 - TABLES & CHAIRS
 - BOOK CART FOR CHARLIE/BAYLOR GAG
- SPFX:**
- SQUIBS ON BOOKSTACKS FOR BULLET HITS
- PROPS:**
- MICROFICHE MACHINES
- GREENS:**
- (7x) POTTED PLANTS AS INDICATED

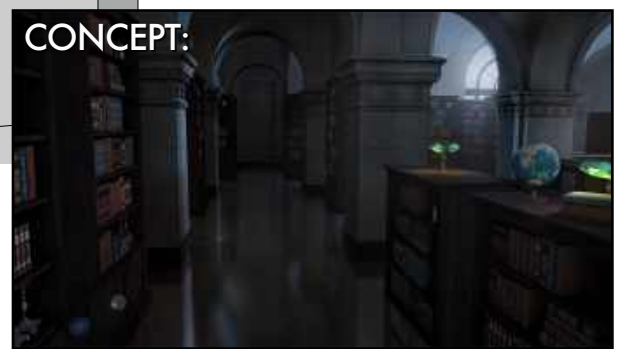

SET #: 507 SET NAME - INT REIM LIBRARY (2nd FLOOR)
 EP# 105: - SC#: 28, 30-32, 34-44 • LOCATION: The Majestic (DTLA) - 650 South Spring St., L.A., 90014

REVISED
V2.1 - 12/07/22

MPIC - v2.1 **THE COMPANY YOU KEEP**