

孫兄弟

THE BROTHERS SUN

105 • 106 TECH SCOUT
DAY ONE • JULY 8, 2022

105 • 106 TECH SCOUT ITINERARY - **DAY ONE** - FRIDAY JULY 8, 2022

8:10 AM - 8:55 AM (45 min)	"EXT Ka Spa" Beverly Hot Springs 308 N Oxford Ave, LA CA 90004
9:15 AM - 10:15 AM (1 hr)	"INT Community Outreach Center" Puente Learning Center 501 S. Boyle Avenue, LA CA 90033
10:45 AM - 11:45 AM (1 hr)	"CSUSG Classroom/Campus/Rally/Judges Chamber/TK Trunk" Woodbury University 7500 N Glenoaks Blvd, Shadow Hills CA 91504
11:55 AM - 12:55 PM (1 hr)	LUNCH Yard House Burbank 100 E Palm Ave, Burbank CA 91502
1:05 PM - 1:35 PM (30 min)	"INT Costco" Pacific Coast Food 10703 Vanowen St, North Hollywood CA 91605
2:05 PM - 2:35 PM (30 min)	"INT Air China 747" Air Hollywood 28458 Westinghouse Pl, Santa Clarita, CA 91355
3:00 PM - 3:45 PM (45 min)	"INT Fancy Taiwanese Restaurant (flashback)" Great Wall Restaurant 18331 Sherman Way, Reseda CA 91335
4:35 PM - 6:05 PM (1.5 hrs)	"I/E Malibu Beach House" Casa Di Petra 32852 PCH, Malibu CA 90265
7:05 PM	Return to Production Office



REFERENCE PHOTO



孫兄弟
THE BROTHERS SUN

<i>Scenes: EP 105: 1, 8, 22</i>		GENERAL NOTES:
PREP	TBD	
SHOOT	8/8	
STRIKE	TBD	
LOCATION INFO:		
Beverly Hot Springs		
308 N Oxford Ave, LA CA 90004		

DEPARTMENTAL NOTES

ART DEPARTMENT/GRAPHICS:
 •GFX: Logos (FBI, LAPD) •GFX: Police vehicles (LAPD)

TRANSPORTATION:
 •Police vehicles
 •FBI Evidence Response Team truck

CONSTRUCTION:
 •Greens TBD

PAINT DEPARTMENT:

GRIP/ELECTRIC:

LOCATIONS DEPARTMENT: (NOTE: Please review all notes as some items may not be repeated below)

SET DECORATING:

PROPERTY:
 •Police tape
 •Bins of bagged evidence
 •Cameras for passersby
 •Red ribbons
 •Guns
 •A torn-up Ka Spa shirt
 •Bag marked "42"
 •Charles' phone
 •Police, FBI IDs

PLAYBACK:

VFX:

STUNT DEPARTMENT:

SET#: 462 • EXT KA SPA



LOCATION PHOTO

<i>Scenes: 33-35</i>		LOCATION INFO: <i>Puente Learning Center 501 S. Boyle Avenue, LA CA 90033</i>	GENERAL NOTES:
PREP	TBD		
SHOOT	8/5		
STRIKE	TBD		

DEPARTMENTAL NOTES

ART DEPARTMENT/GRAPHICS:

TRANSPORTATION:

CONSTRUCTION:

- Wall plug in classroom area

PAINT DEPARTMENT:

GRIP/ELECTRIC:

LOCATIONS DEPARTMENT: *(NOTE: Please review all notes as some items may not be repeated below)*

SET DECORATING:

- Table tennis table
- Buffet acoutrements
- World Map with pins in every city

PROPERTY:

- Table tennis paddles, balls
- Food for buffet
- Red ribbons
- Plastic chair for Bruce to attempt to destroy (multiples?)
- Blueprints, elaborate plans
- Paper and pen

PLAYBACK:

VFX:

STUNT DEPARTMENT:

SET#: 670 • INT COMMUNITY OUTREACH CENTER AND BACK ROOMS



LOCATION PHOTOS

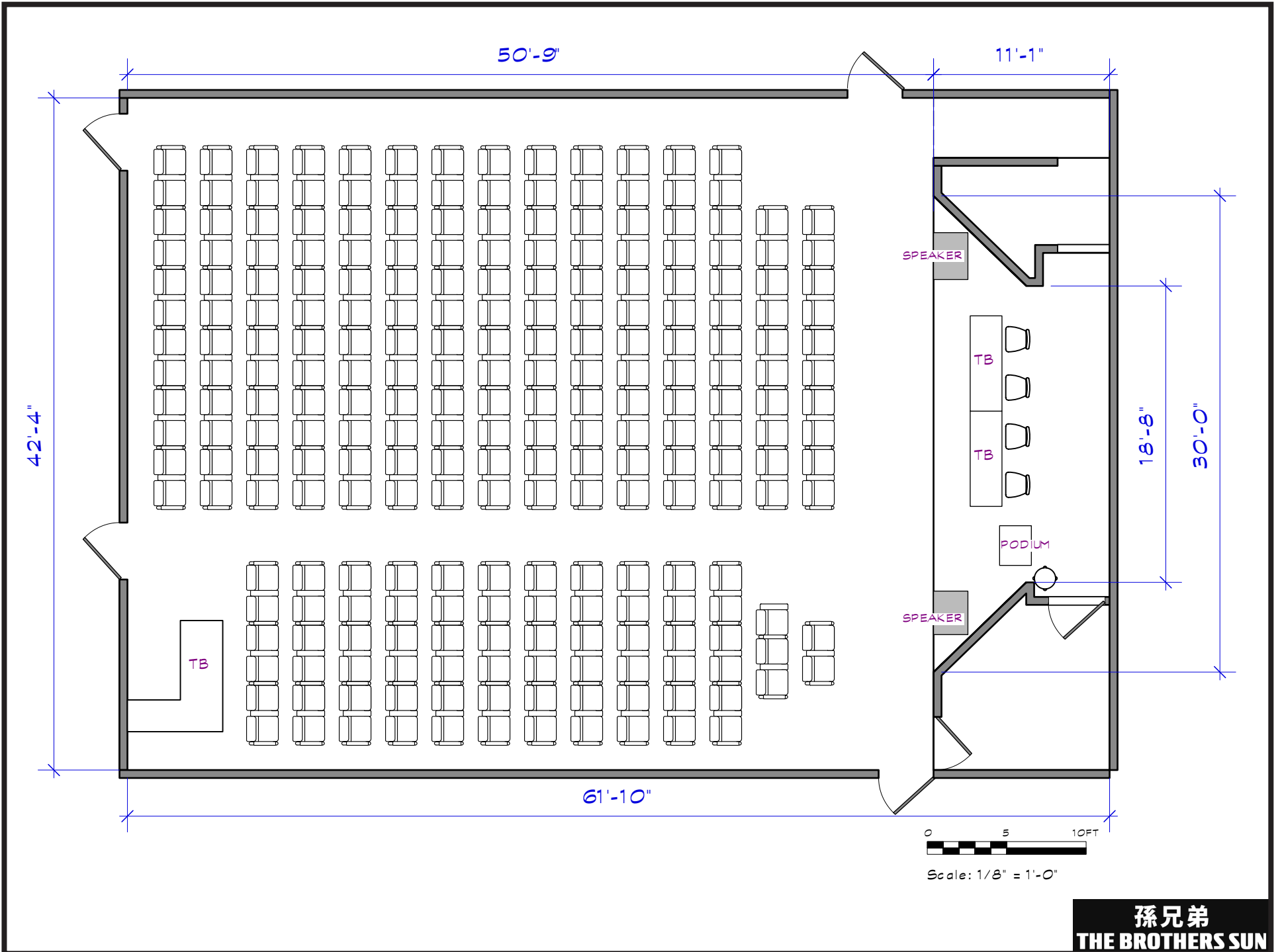

<i>Scenes: EP 105: 3, 5, 9 - EP 106: 2A</i>		GENERAL NOTES:
PREP	TBD	
SHOOT	7/14	
STRIKE	TBD	
LOCATION INFO:		
Woodbury University		
7500 N Glenoaks Blvd, Shadow Hills CA 91504		

DEPARTMENTAL NOTES

ART DEPARTMENT/GRAPHICS:

- GFX: Restore any missing graphics for campus. •GFX: Cover-up for plaque in classroom
- GFX: Playback video in classroom. •GFX: Learning aid posters
- ART: Rally signage. •GFX: Instagram page for Alexis

CONSTRUCTION:

- Churro cart
- Install all signage

PAINT DEPARTMENT:

- Tie-in signage - EXT CAMPUS

SET DECORATING:

PROPERTY:

- Churro stuff

TRANSPORTATION:

GRIP/ELECTRIC:

LOCATIONS DEPARTMENT: (NOTE: Please review all notes as some items may not be repeated below)

PLAYBACK:

- Video for classroom, playback on monitors? •Instagram for Alexis
- Cellphone playback - BRUCE (text msgs)
- NOTE: Rally footage shot for playback on Charles' laptop

VFX:

STUNT DEPARTMENT:

SET #: 530, 263 • INT/EXT CSUSG - CLASSROOM, CAMPUS, RALLY



LOCATION PHOTO

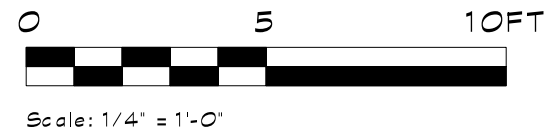
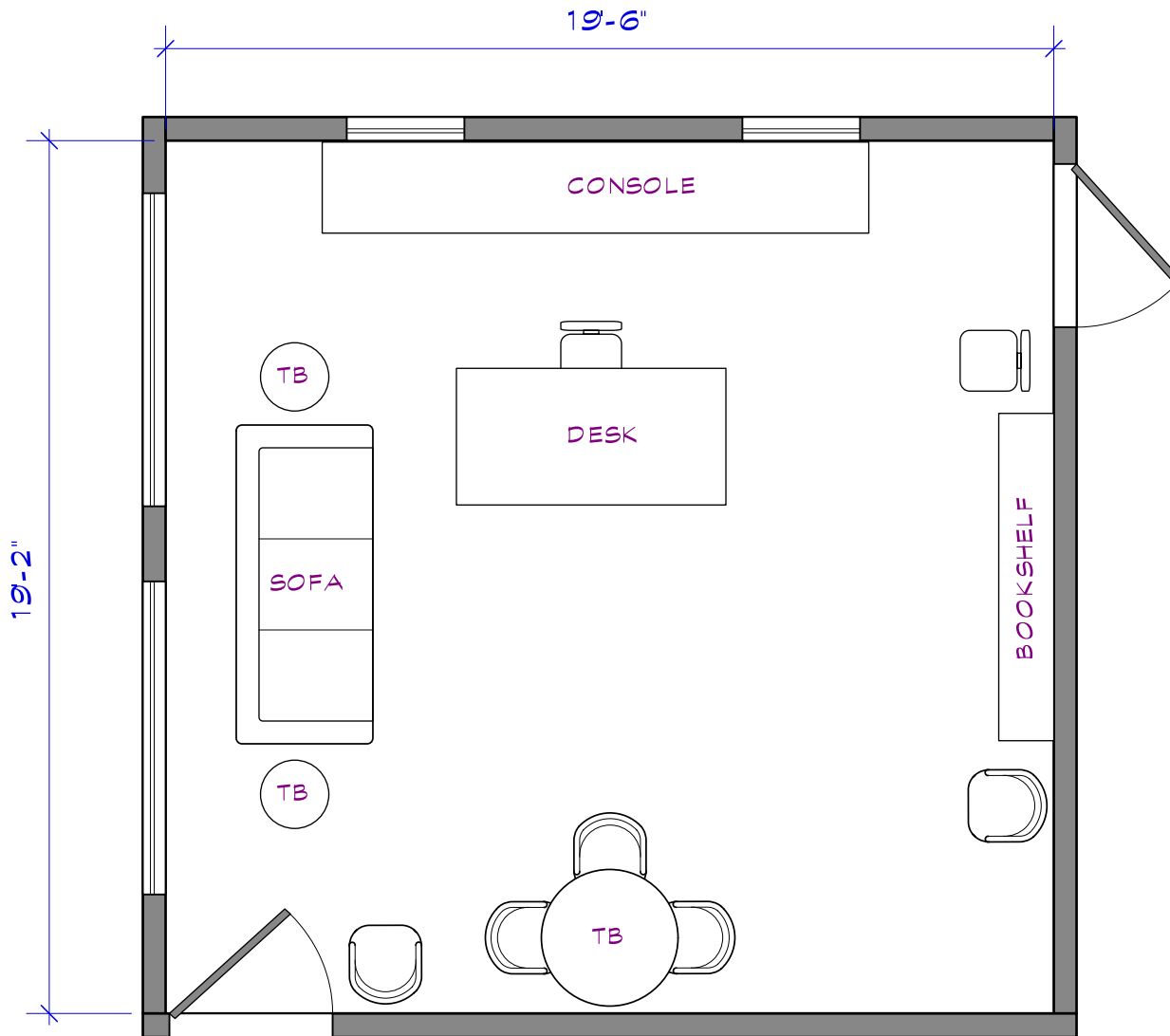

孫兄弟
THE BROTHERS SUN

<i>Scenes: EP 105: 23</i>		GENERAL NOTES:
PREP	TBD	
SHOOT	7/14	
STRIKE	TBD	
LOCATION INFO:		
Woodbury University		
7500 N Glenoaks Blvd, Shadow Hills CA 91504		

DEPARTMENTAL NOTES

ART DEPARTMENT/GRAPHICS:

- GFX: Diplomas, etc for JUDGE
- GFX: Family photos for JUDGE

TRANSPORTATION:

CONSTRUCTION:

PAINT DEPARTMENT:

GRIP/ELECTRIC:

LOCATIONS DEPARTMENT: *(NOTE: Please review all notes as some items may not be repeated below)*

- NOTE: Under the desk of the President is a PANIC BUTTON. If removing desk it must be done carefully!

SET DECORATING:

- Furniture TBD
- See Locations note about desk!

PROPERTY:

- Paperwork
- Pen

PLAYBACK:

VFX:

STUNT DEPARTMENT:

SET #: 565 • INT JUDGE'S CHAMBER

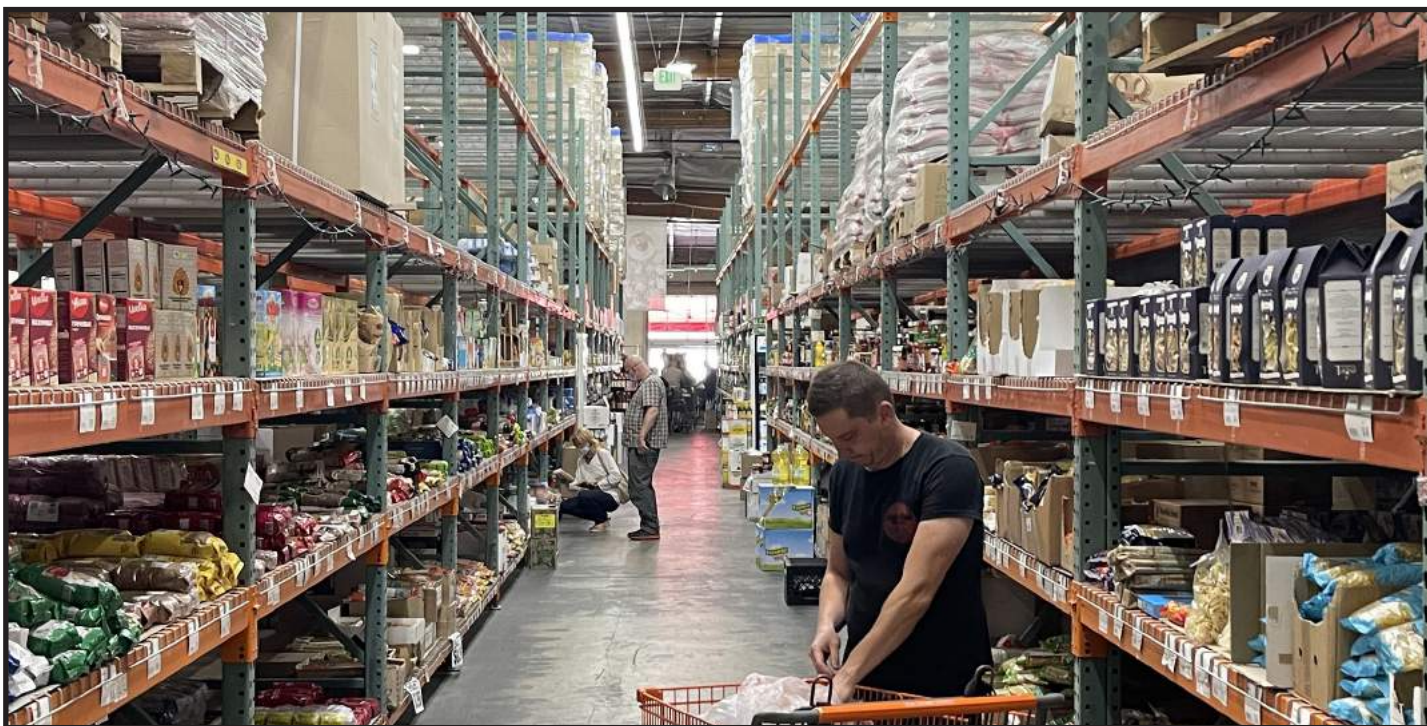
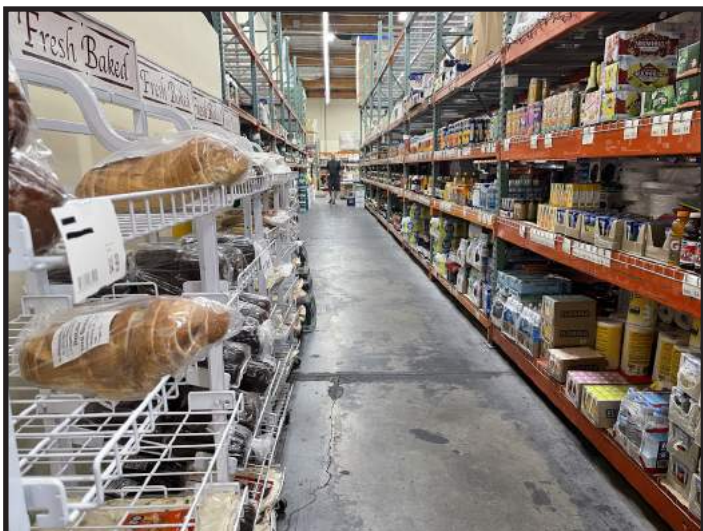

LOCATION PHOTOS

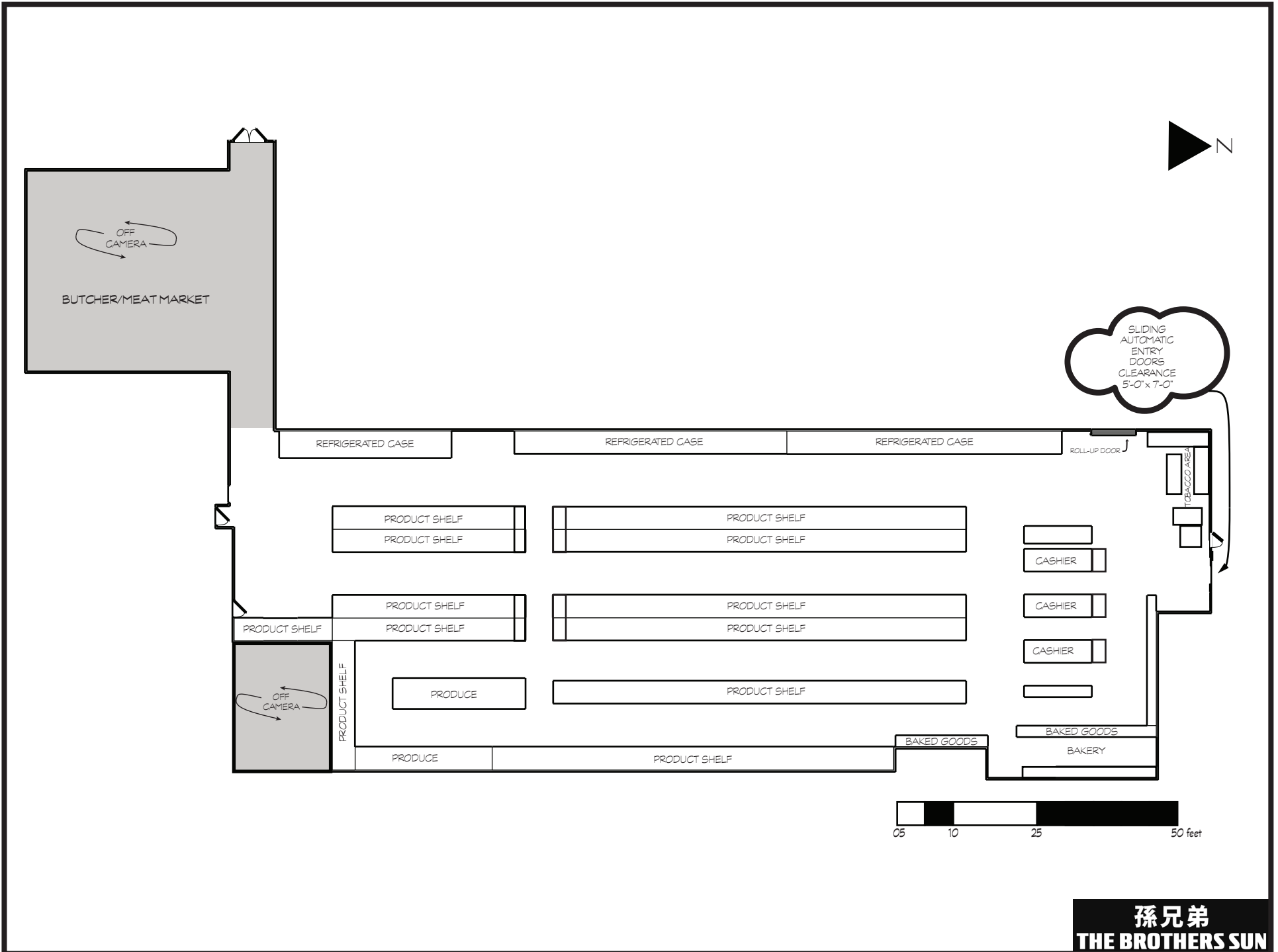

<i>Scenes: EP 106: 1</i>		GENERAL NOTES:	
PREP	TBD		
SHOOT	8/3		
STRIKE	TBD		
LOCATION INFO:			
		Pacific Coast Food	
		10703 Vanowen St, North Hollywood CA 91605	

DEPARTMENTAL NOTES

ART DEPARTMENT/GRAPHICS:

- GFX: Price tags (a la Costco)
- GFX: Additional graphics - TBD

TRANSPORTATION:

CONSTRUCTION:

PAINT DEPARTMENT:

GRIP/ELECTRIC:

LOCATIONS DEPARTMENT: (NOTE: Please review all notes as some items may not be repeated below)

SET DECORATING:

PROPERTY:

- Shopping carts (use location's?)
- Giant tins of baby formula
- Name tags
- Kirkland Products for shelves
- Assorted products to be pulled from shelves
- Vitamin bottles, Omega 3 Fish Oil, Ginseng

PLAYBACK:

VFX:

STUNT DEPARTMENT:

SET #: 625 • INT COSTCO



REFERENCE PHOTO

孫兄弟
THE BROTHERS SUN

<i>Scenes: EP 101: 18 -- EP 106: 9</i>		GENERAL NOTES:
PREP	TBD	NOTE: Shooting as two different aircrafts (EP 1 - 747, EP 6 - Jumbo Jet).
SHOOT	8/11	
STRIKE	TBD	
LOCATION INFO:		
Air Hollywood		
28458 Westinghouse Pl, Santa Clarita, CA 91355		

DEPARTMENTAL NOTES

ART DEPARTMENT/GRAPHICS:
 •GFX: China Airlines logo treatments

TRANSPORTATION:

CONSTRUCTION:

PAINT DEPARTMENT:

GRIP/ELECTRIC:

LOCATIONS DEPARTMENT: (NOTE: Please review all notes as some items may not be repeated below)

SET DECORATING:

PROPERTY:

- Name tags/pins
- CHARLES' luggage
- Other passengers' luggage
- FLIGHT ATTENDANT phone

PLAYBACK:

- FLIGHT ATTENDANT texting on phone

VFX:

STUNT DEPARTMENT:

SET#: 140, 625 • INT CHINA AIRLINES



LOCATION PHOTOS



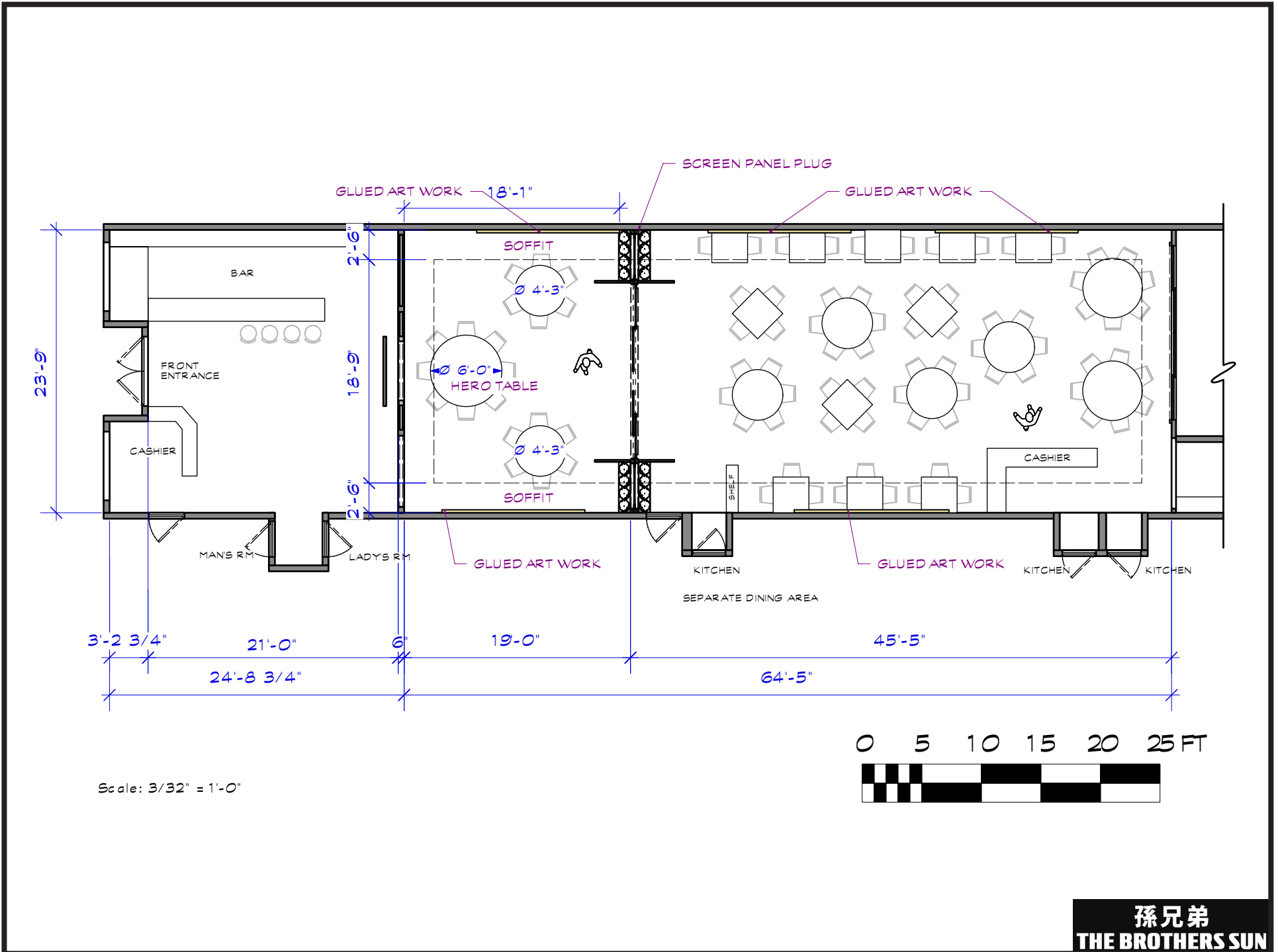

<i>Scenes: EP 106: 23</i>		GENERAL NOTES:
PREP	TBD	
SHOOT	8/3	
STRIKE	TBD	
LOCATION INFO:		
Great Wall Restaurant		
18331 Sherman Way, Reseda CA 91335		

DEPARTMENTAL NOTES

ART DEPARTMENT/GRAPHICS: TRANSPORTATION:

CONSTRUCTION:

PAINT DEPARTMENT:

GRIP/ELECTRIC:

LOCATIONS DEPARTMENT: *(NOTE: Please review all notes as some items may not be repeated below)*

SET DECORATING:

- Change out chairs

PROPERTY:

- Chair and chair leg for gag
- Crab and scallops for YOUNG CHARLES
- Flatware/silverware/chopsticks
- Handgun for ASSASSIN
- Machete for ASSASSIN

SPFX:

- Bullet hits
- Blood

VFX:

STUNT DEPARTMENT:

- ASSASSIN fires gun; YOUNG CHARLES evades; they wrestle
- ASSASSIN stabbed by Y.C.

SET#: 612 • INT FANCY TAIWANESE RESTAURANT - FLASHBACK



DRIVEWAY



EXT ROOFTOP DECK



INT LIVING AREA/KITCHEN



INT LIVING AREA/KITCHEN



BEACH



KARAOKE ROOM



GARAGE/GYM



孫兄弟
THE BROTHERS SUN

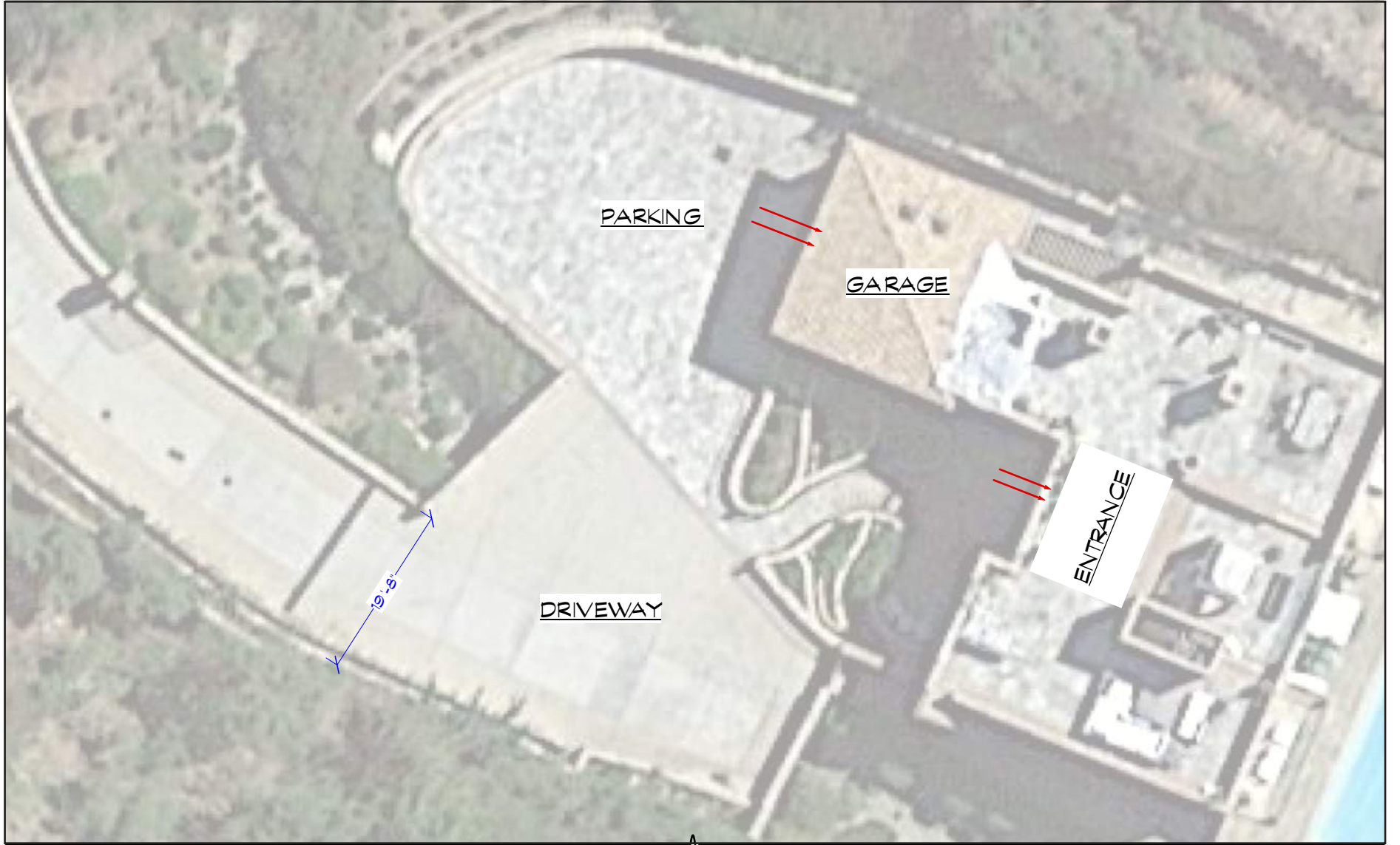

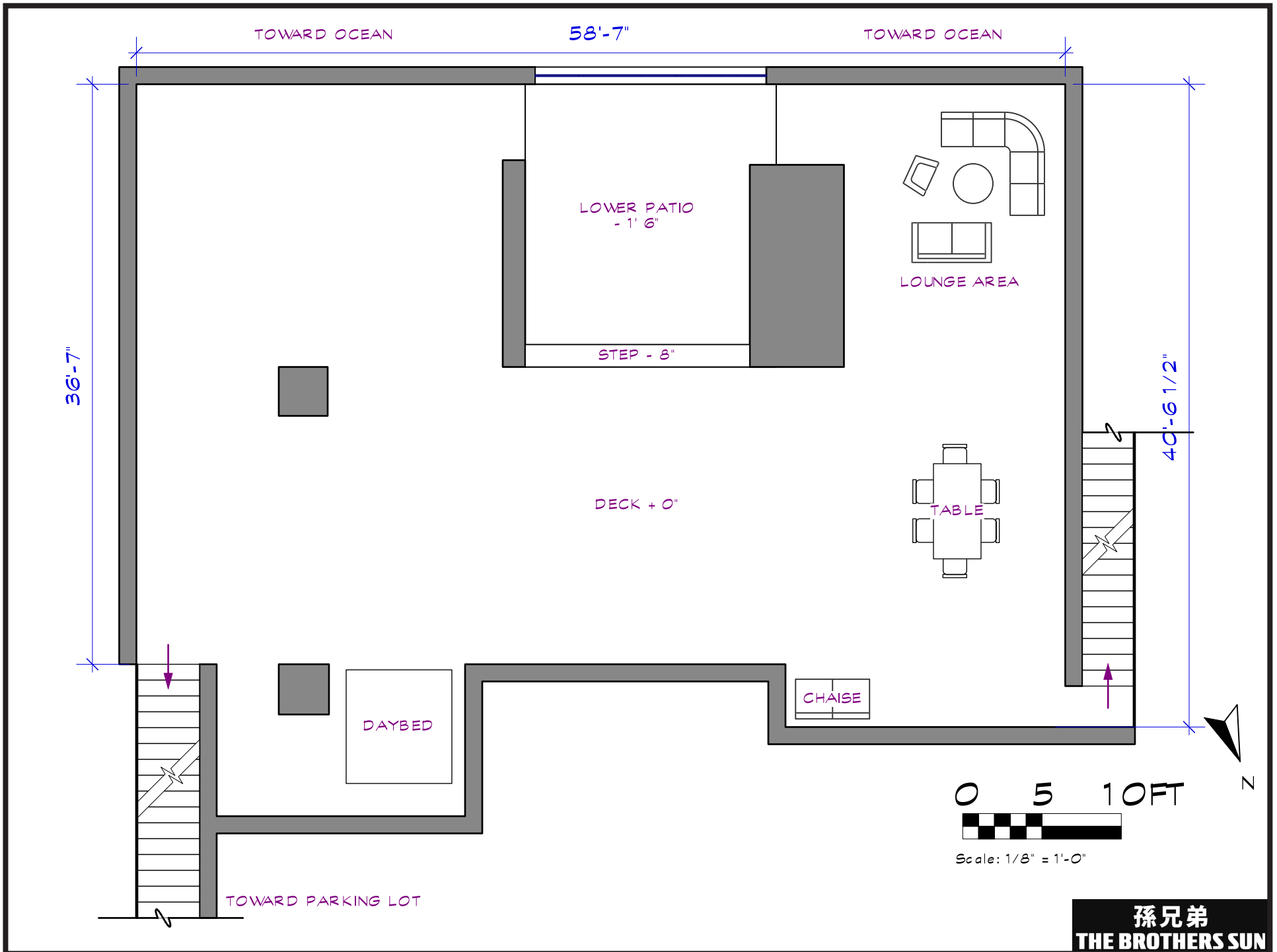

孫兄弟
THE BROTHERS SUN

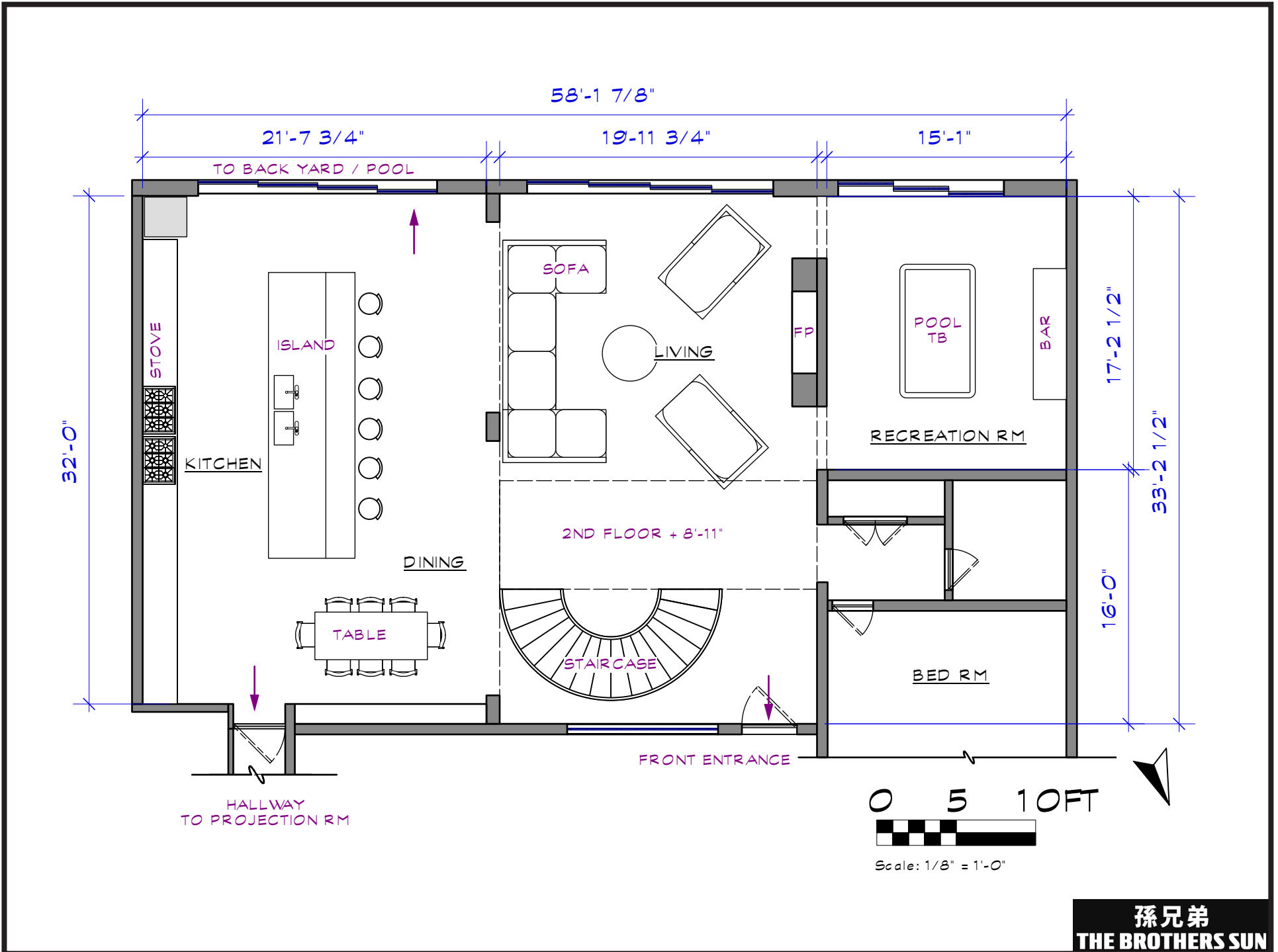

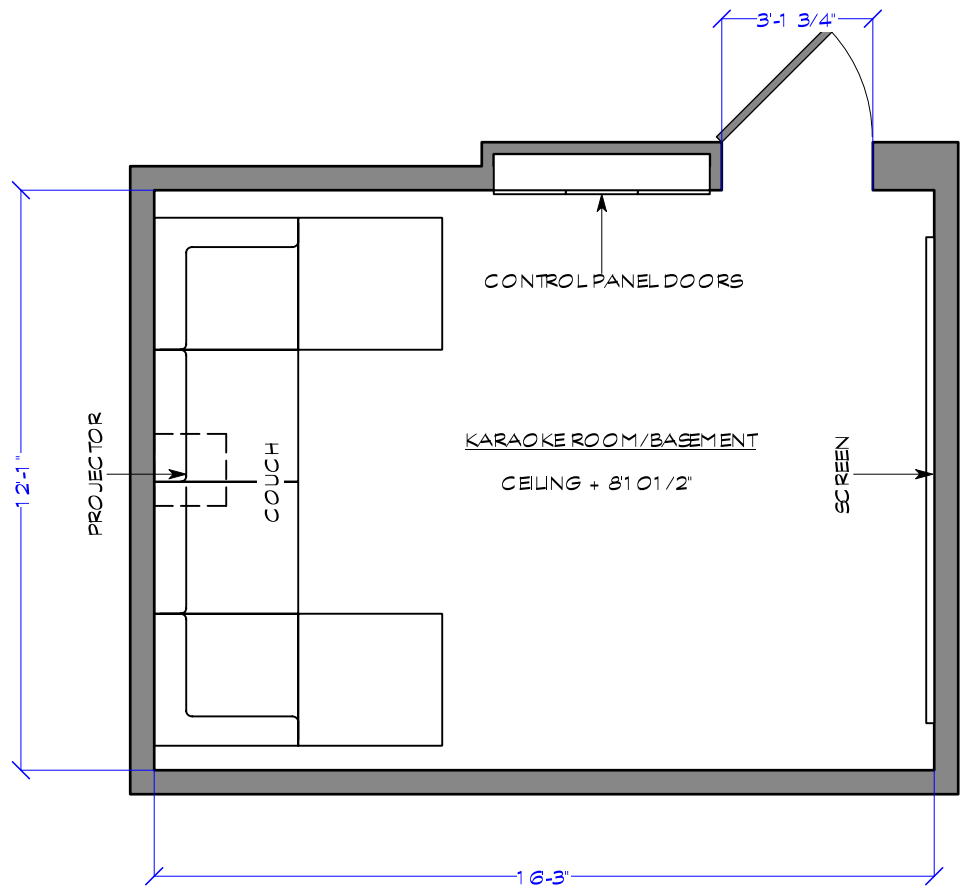

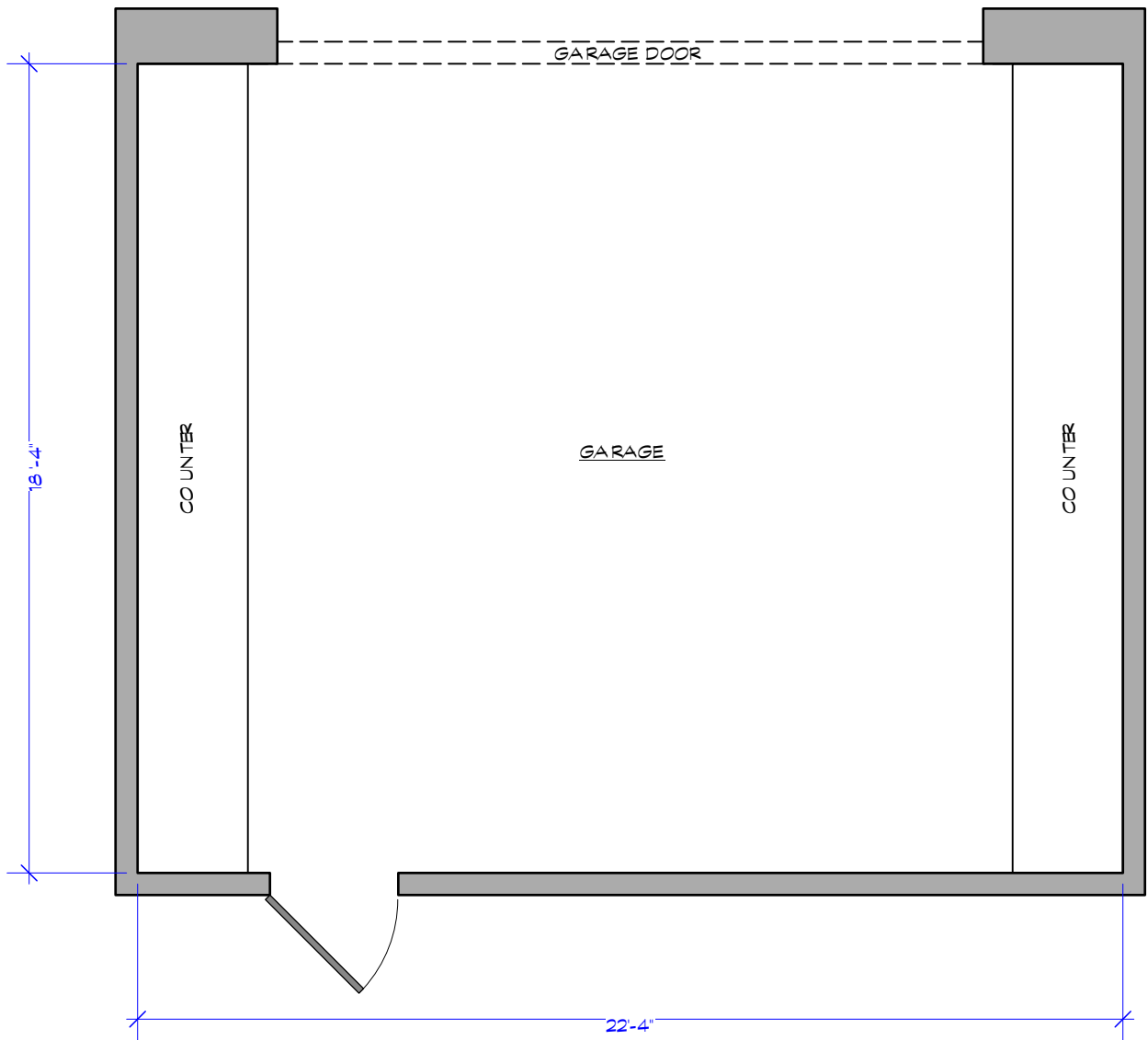

<i>Scenes: 4-7, 13-15, 18, 19, 22, 24, 26</i>		GENERAL NOTES:	
PREP	TBD		
SHOOT	7/21, 7/22, 7/25, 7/26		
STRIKE	TBD		
LOCATION INFO:			
		Casa Di Petra 32852 PCH, Malibu CA 90265	

DEPARTMENTAL NOTES

ART DEPARTMENT/GRAPHICS:

- GFX: John Cho "Obama Hope" styled posters
- GFX: Cho-Sen Wine Bottle labels
- GFX: John Cho Warhol print, Nagel-styled print.
- GFX: John Cho magazine covers
- GFX: John Cho self-portraits

TRANSPORTATION:

- Numerous fancy cars (old classics/new Italian muscle cars)

CONSTRUCTION:

- Hidden door to Karaoke room

PAINT DEPARTMENT:

GRIP/ELECTRIC:

LOCATIONS DEPARTMENT: *(NOTE: Please review all notes as some items may not be repeated below)*

- Notify location that we will be using oven for egg tart gag.
- Possibly using

SET DECORATING:

- Piano
- Arcade games
- Karaoke bar dressing in Karaoke room
- John Cho's face on furniture/duvet
- Giant beach umbrella on BEACH
- Swinging chair for two

PROPERTY:

- Egg tarts, pans
- Heavy bag
- Sunscreen
- BRUCE'S phone
- Drinks and glasses
- CHARLES' phone

PLAYBACK:

- BRUCE'S phone texting
- GENERAL HOSPITAL on TV
- CHARLES' phone texting

VFX:

STUNT DEPARTMENT:

SET#: 630/631/635/640 • I/E MALIBU BEACH HOUSE - HALLWAY, KARAOKE RM, BASEMENT, LIVING RM, KITCHEN, GYM